

morning

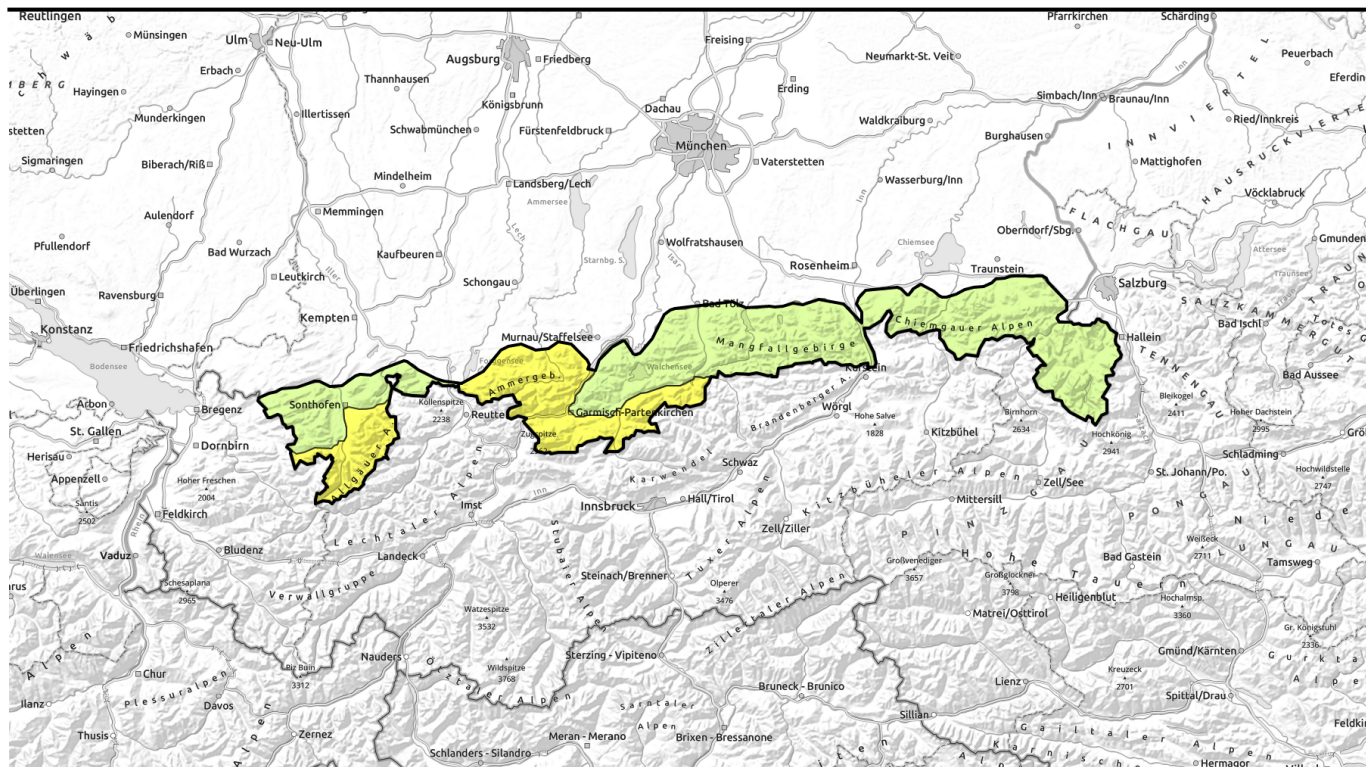

Alpine tours: start early, terminate early



Allgäuer Hauptkamm, Ammergauer Alpen, Werdenfelser Alpen



Bayerische Voralpen Ost, Chiemgauer Alpen West, Chiemgauer Alpen Ost,
 Berchtesgadener Alpen, Bayerische Voralpen Mitte, Bayerische Voralpen
 West, Allgäuer Vorberge



Avalanche problems



Danger ratings



Expositions



afternoon

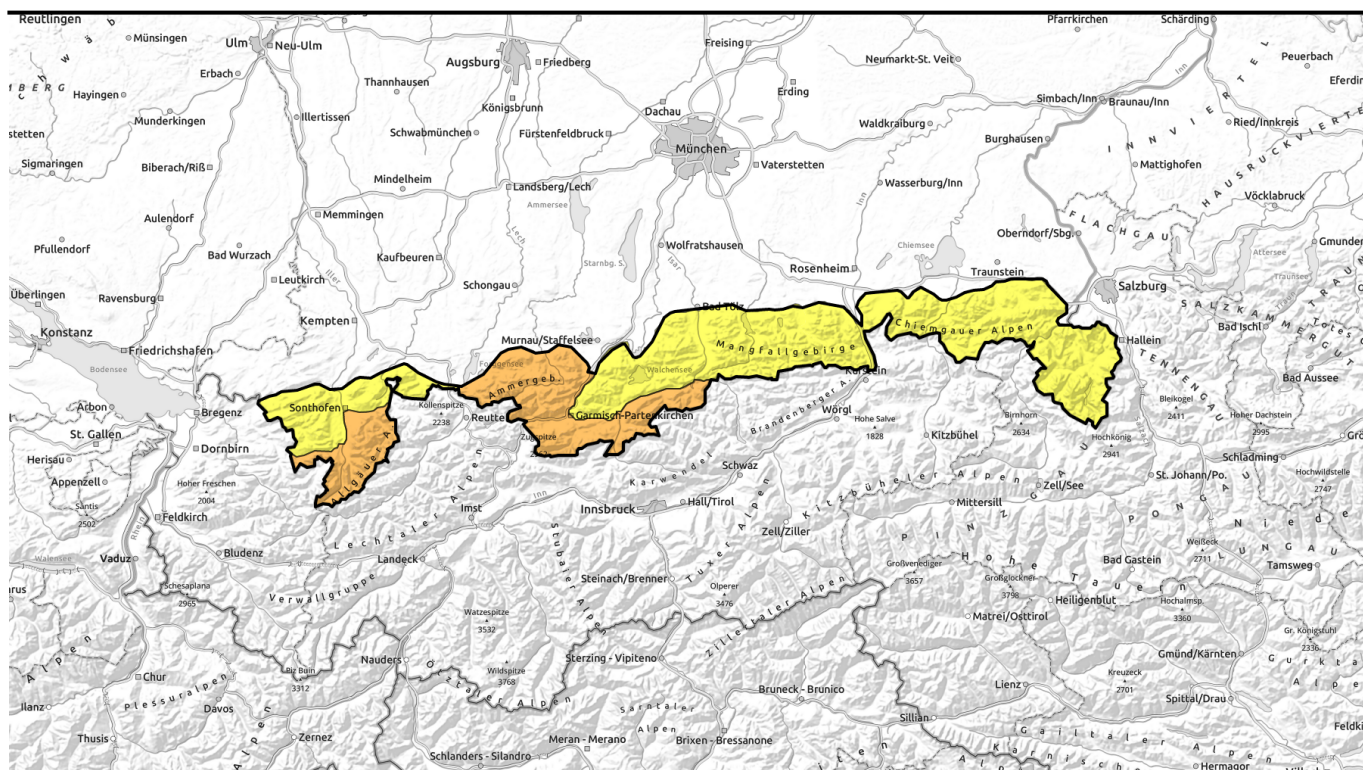

Alpine Unternehmungen früh beginnen und rechtzeitig beenden!



Allgäuer Hauptkamm, Ammergauer Alpen, Werdenfelser Alpen



Bayerische Voralpen Ost, Chiemgauer Alpen West, Chiemgauer Alpen Ost, Berchtesgadener Alpen, Bayerische Voralpen Mitte, Bayerische Voralpen West, Allgäuer Vorberge



Avalanche problems



Danger ratings



Expositions



morning

Allgäuer Hauptkamm, Ammergauer Alpen, Werdenfelser Alpen

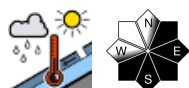
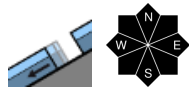

Avoid zones below glide cracks

Avalanches danger increases during the course of the day from moderate to considerable. Main problem: wet snow, which can trigger in very steep terrain naturally as a loose-snow avalanche or be triggered by 1 skier. In morning esp. east-facing slopes, later also south and west-facing slopes are endangered, size of releases increasing during the daytime, reaching medium size in afternoon. In addition, gliding snow can be problematic. On very steep grass-covered slopes in all aspects, glide-snow avalanches can releases naturally, esp. where the slopes were bare of snow before the precipitation, medium sized releases possible. Glide cracks are signals of imminent danger.

Snowpack structure

The fresh snow which fell during the last week has settled, the thin melt-freeze crust forming on the surface on south-facing slopes melts quickly during the morning, beginning on east-facing slopes, then south and west-facing slopes, the snow becomes wet and forfeits its firmness. In summit and pass areas the snow is bonded by wind impact, can be prone to triggering. No marked weak layers are evident, making wide-ranging fracture propagation unlikely.

Outlook

The wet-snow problem will move to the high-altitude zones and north-facing slopes

Avalanche problems



Danger ratings



Expositions



afternoon

Allgäuer Hauptkamm, Ammergauer Alpen, Werdenfelser Alpen

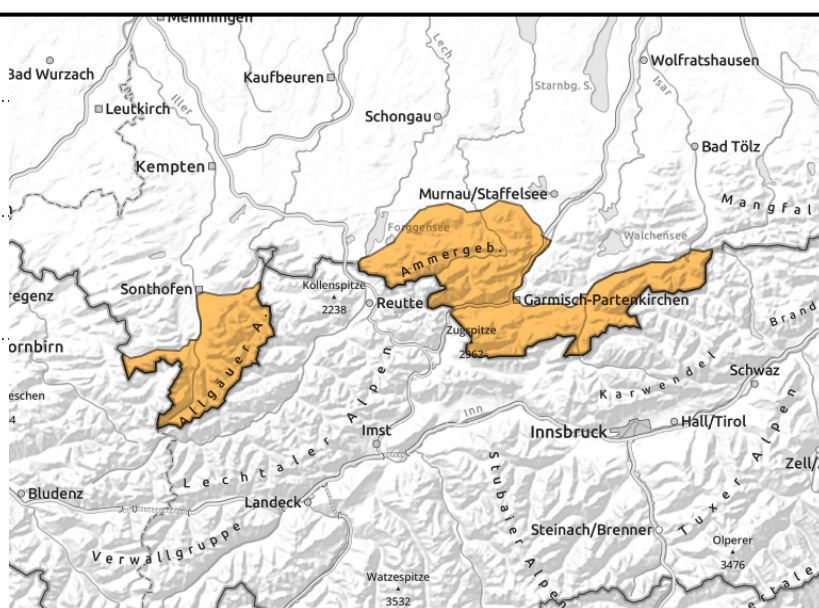
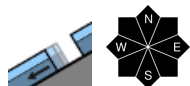
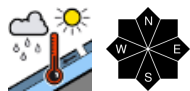

Avoid zones below glide cracks

Avalanches danger increases during the course of the day from moderate to considerable. Main problem: wet snow, which can trigger in very steep terrain naturally as a loose-snow avalanche or be triggered by 1 skier. In morning esp. east-facing slopes, later also south and west-facing slopes are endangered, size of releases increasing during the daytime, reaching medium size in afternoon. In addition, gliding snow can be problematic. On very steep grass-covered slopes in all aspects, glide-snow avalanches can releases naturally, esp. where the slopes were bare of snow before the precipitation, medium sized releases possible. Glide cracks are signals of imminent danger.

Snowpack structure

The fresh snow which fell during the last week has settled, the thin melt-freeze crust forming on the surface on south-facing slopes melts quickly during the morning, beginning on east-facing slopes, then south and west-facing slopes, the snow becomes wet and forfeits its firmness. In summit and pass areas the snow is bonded by wind impact, can be prone to triggering. No marked weak layers are evident, making wide-ranging fracture propagation unlikely.

Outlook

The wet-snow problem will move to the high-altitude zones and north-facing slopes

Avalanche problems



Danger ratings



Expositions





morning

Bayerische Voralpen Ost, Chiemgauer Alpen West, Chiemgauer Alpen Ost, Berchtesgadener Alpen, Bayerische Voralpen Mitte, Bayerische Voralpen West, Allgäuer Vorberge

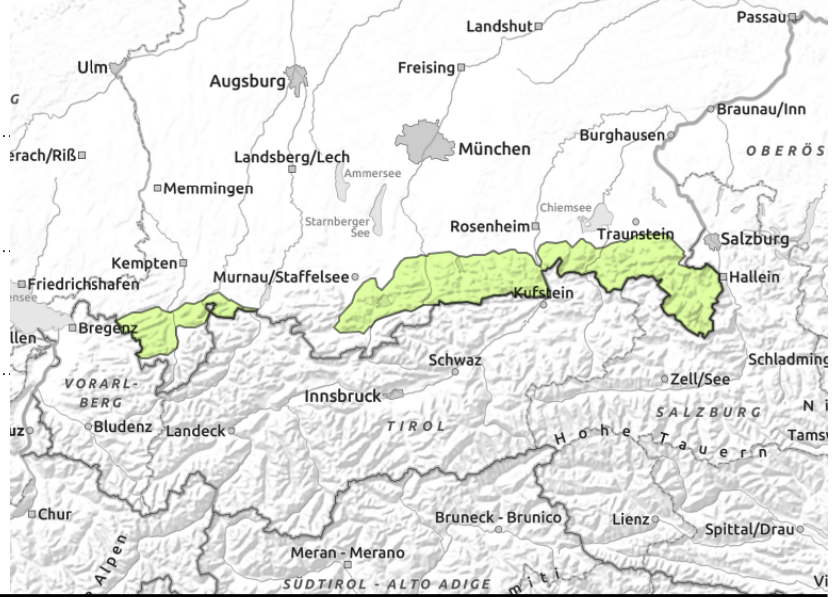
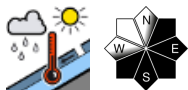
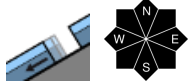

Early morning: safest conditions

Avalanche danger is moderate. Main problem: wet snow, which can trigger in very steep terrain naturally as a loose-snow avalanche or be triggered by 1 skier. In morning esp. east-facing slopes, later also south and west-facing slopes are endangered, size of releases mostly small. In addition, gliding snow can be problematic. On very steep grass-covered slopes in all aspects, glide-snow avalanches can releases naturally, esp. where the slopes were bare of snow before the precipitation, medium sized releases possible. Glide cracks are signals of imminent danger.

Snowpack structure

The fresh snow which fell during the last week has settled, the thin melt-freeze crust forming on the surface on south-facing slopes melts quickly during the morning, beginning on east-facing slopes, then south and west-facing slopes, the snow becomes wet and forfeits its firmness. In summit and pass areas the snow is bonded by wind impact, can be prone to triggering. No marked weak layers are evident, making wide-ranging fracture propagation unlikely.

Outlook

The wet-snow problem will move to the high-altitude zones and north-facing slopes

Avalanche problems



Danger ratings



Expositions



afternoon

Bayerische Voralpen Ost, Chiemgauer Alpen West, Chiemgauer Alpen Ost, Berchtesgadener Alpen, Bayerische Voralpen Mitte, Bayerische Voralpen West, Allgäuer Vorberge

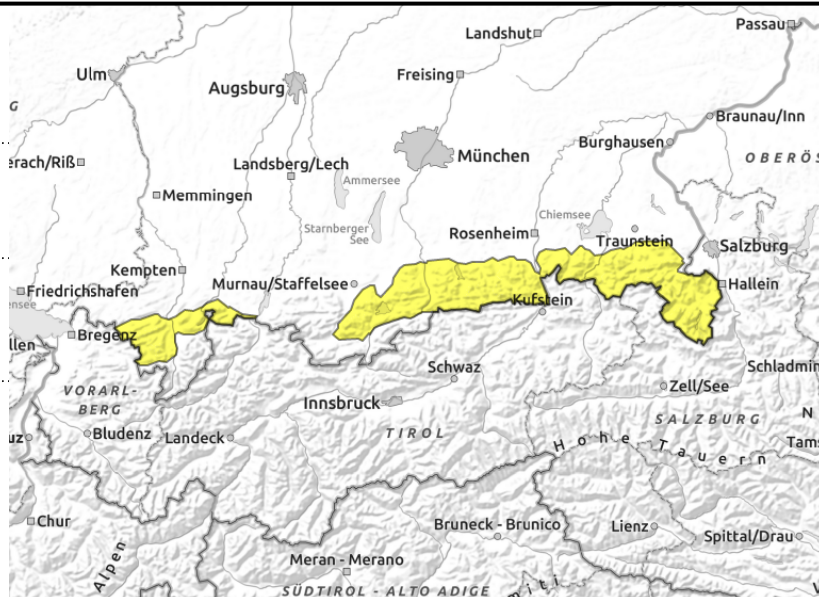
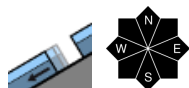
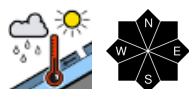

Early morning: safest conditions

Avalanche danger is moderate. Main problem: wet snow, which can trigger in very steep terrain naturally as a loose-snow avalanche or be triggered by 1 skier. In morning esp. east-facing slopes, later also south and west-facing slopes are endangered, size of releases mostly small.

In addition, gliding snow can be problematic. On very steep grass-covered slopes in all aspects, glide-snow avalanches can releases naturally, esp. where the slopes were bare of snow before the precipitation, medium sized releases possible. Glide cracks are signals of imminent danger.

Snowpack structure

The fresh snow which fell during the last week has settled, the thin melt-freeze crust forming on the surface on south-facing slopes melts quickly during the morning, beginning on east-facing slopes, then south and west-facing slopes, the snow becomes wet and forfeits its firmness. In summit and pass areas the snow is bonded by wind impact, can be prone to triggering. No marked weak layers are evident, making wide-ranging fracture propagation unlikely.

Outlook

The wet-snow problem will move to the high-altitude zones and north-facing slopes

Translated by Jeffrey McCabe, www.creativtrans.com

Avalanche problems



Danger ratings



Expositions

