

morning

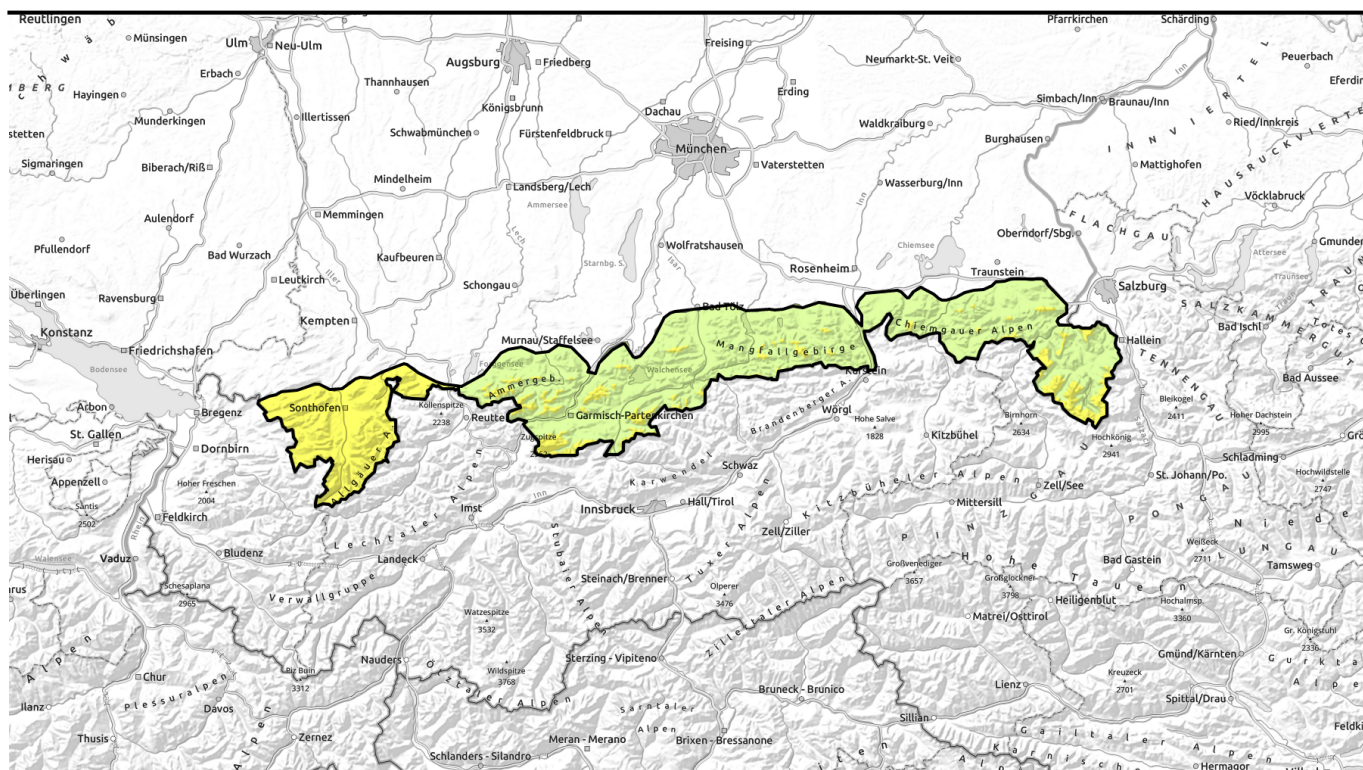

Increasing avalanche activity



Allgäuer Vorberge, Allgäuer Hauptkamm

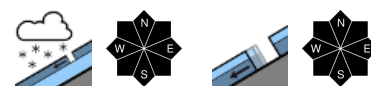

1600 m

Bayerische Voralpen Mitte, Bayerische Voralpen Ost, Chiemgauer Alpen West, Chiemgauer Alpen Ost, Berchtesgadener Alpen, Bayerische Voralpen West, Werdenfeller Alpen, Ammergauer Alpen

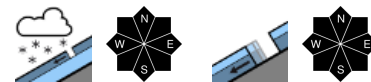

Avalanche problems



Danger ratings



Expositions



afternoon

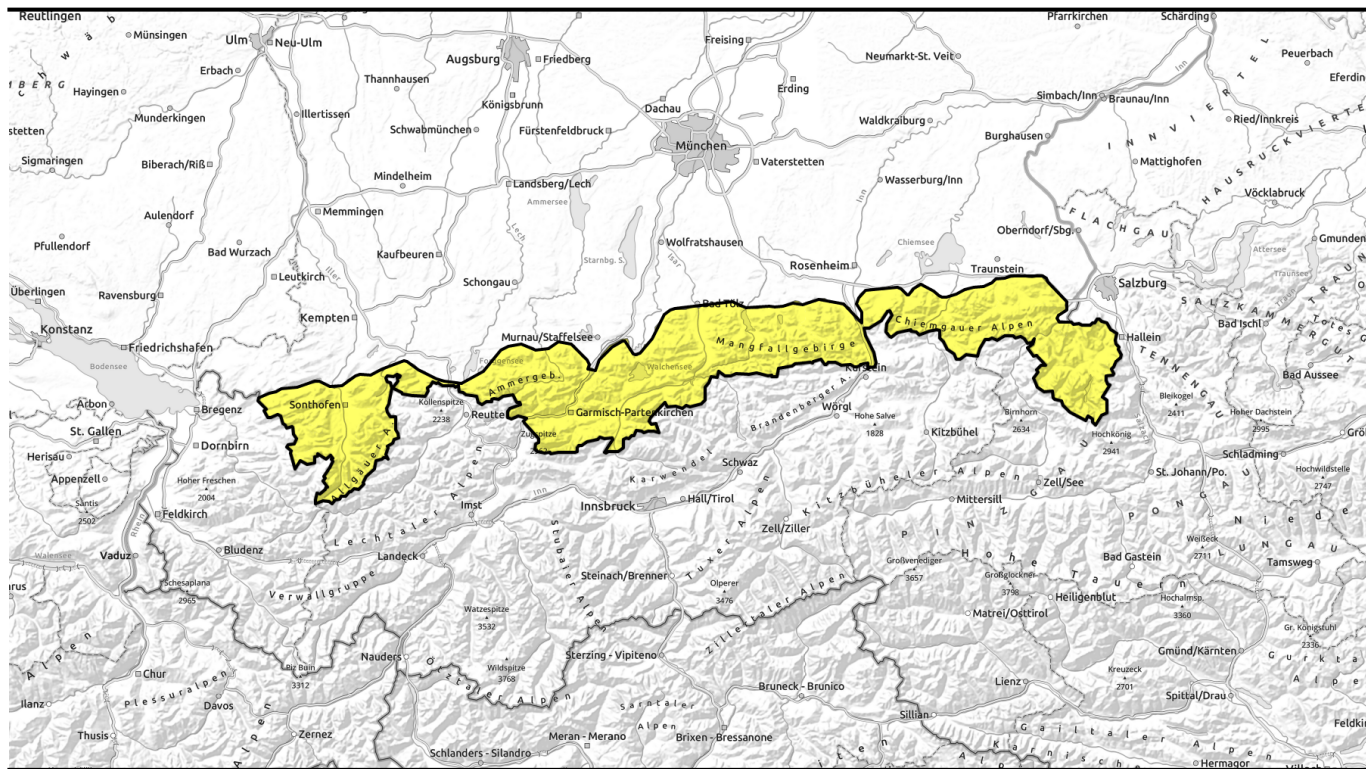

Zunehmende Lawinenaktivität



Allgäuer Vorberge, Allgäuer Hauptkamm

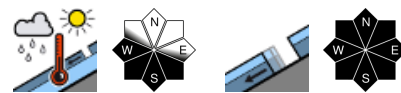

Bayerische Voralpen Mitte, Bayerische Voralpen Ost, Chiemgauer Alpen West, Chiemgauer Alpen Ost, Berchtesgadener Alpen, Bayerische Voralpen West, Werdenfelser Alpen, Ammergauener Alpen

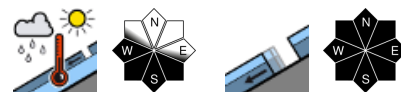

Avalanche problems



Danger ratings



Expositions



morning

Allgäuer Vorberge, Allgäuer Hauptkamm

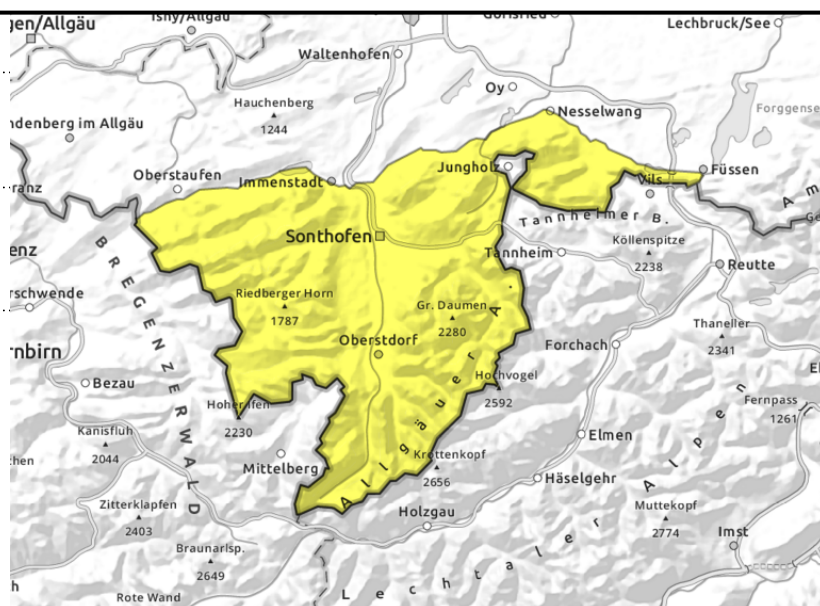
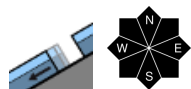
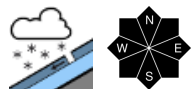

Avoid zones below glide cracks

Avalanche danger is moderate. Fresh fallen snow is the main problem: it can trigger naturally or by 1 person in all aspects as loose-snow avalanches. In steep ridgeline terrain the snow is bonded by wind impact and can be triggered by 1 person. Loose-snow and slab avalanches can reach medium size. During the course of the day, sunny slopes become increasingly moist-to-wet, releasing loose-snow avalanches naturally, or by 1 person's additional loading, esp. on steep slopes.

In addition, gliding snow can be problematic. On very steep grass-covered slopes in all aspects, glide-snow avalanches can release naturally, esp. where the slopes were bare of snow before the precipitation, medium sized releases possible. Glide cracks are signals of imminent danger.

Snowpack structure

The snow is settling with rising temperatures and becoming rapidly moist on sunny slopes, losing its bonding and releasing loose-snow avalanches. In summit and ridgeline terrain the snow is bonded like a slab due to gusty winds, can be prone to triggering. No marked weak layers are evident, making wide-ranging fracture propagation unlikely. At the base, it is wet on warm ground, reinforcing gliding movements over smooth ground.

Outlook

The next few days will have an increased wet-snow problem

Avalanche problems



Danger ratings



Expositions



afternoon

Allgäuer Vorberge, Allgäuer Hauptkamm

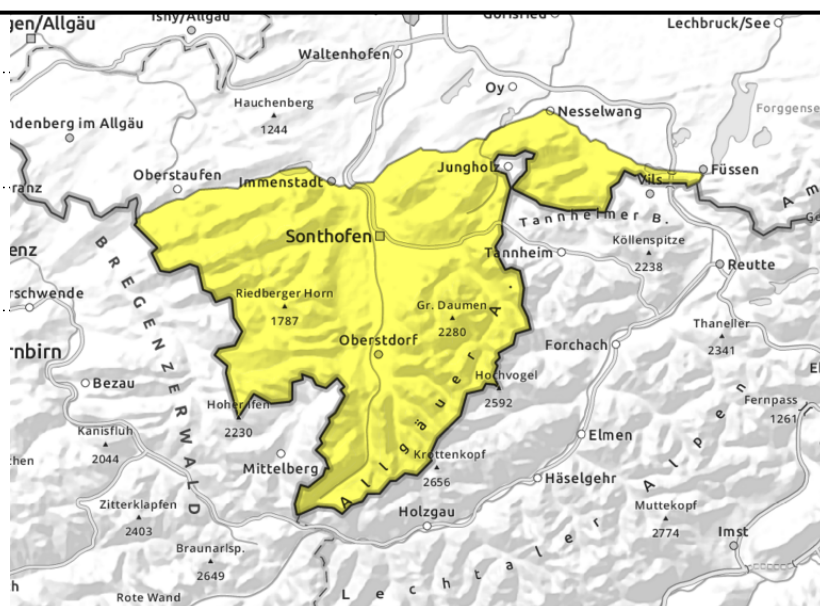
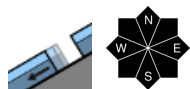
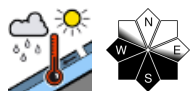

Avoid zones below glide cracks

Avalanche danger is moderate. Fresh fallen snow is the main problem: it can trigger naturally or by 1 person in all aspects as loose-snow avalanches. In steep ridgeline terrain the snow is bonded by wind impact and can be triggered by 1 person. Loose-snow and slab avalanches can reach medium size. During the course of the day, sunny slopes become increasingly moist-to-wet, releasing loose-snow avalanches naturally, or by 1 person's additional loading, esp. on steep slopes.

In addition, gliding snow can be problematic. On very steep grass-covered slopes in all aspects, glide-snow avalanches can release naturally, esp. where the slopes were bare of snow before the precipitation, medium sized releases possible. Glide cracks are signals of imminent danger.

Snowpack structure

The snow is settling with rising temperatures and becoming rapidly moist on sunny slopes, losing its bonding and releasing loose-snow avalanches. In summit and ridgeline terrain the snow is bonded like a slab due to gusty winds, can be prone to triggering. No marked weak layers are evident, making wide-ranging fracture propagation unlikely. At the base, it is wet on warm ground, reinforcing gliding movements over smooth ground.

Outlook

The next few days will have an increased wet-snow problem

Avalanche problems



Danger ratings



Expositions



morning

Bayerische Voralpen Mitte, Bayerische Voralpen Ost, Chiemgauer Alpen West, Chiemgauer Alpen Ost, Berchtesgadener Alpen, Bayerische Voralpen West, Werdenfeller Alpen, Ammergauer Alpen

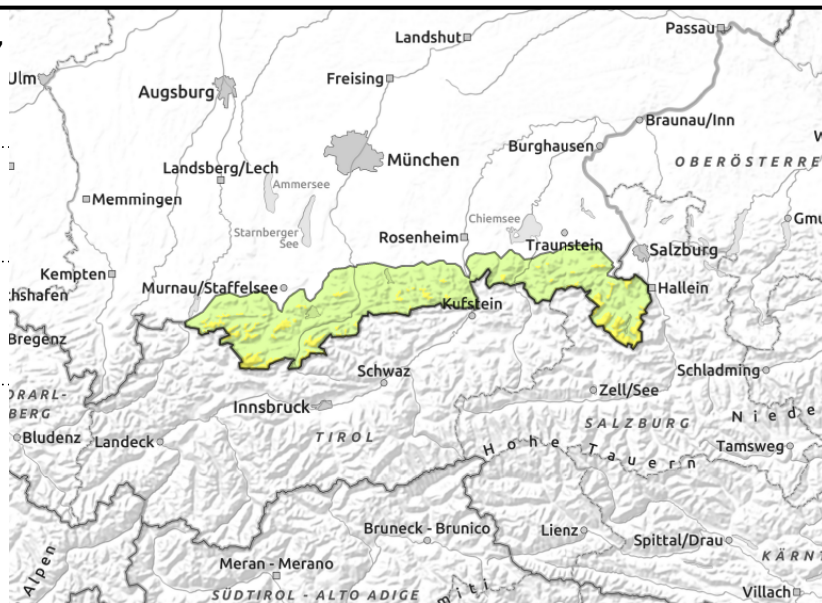
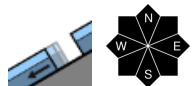
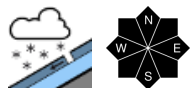

Rising avalanche danger during the course of the day

Avalanche danger is moderate. Main problem: fresh fallen snow from the last few days, which can trigger naturally as a loose-snow avalanche, esp. on very steep slopes in all aspects, or be triggered by 1 skier. Wind-bonded snow can be triggered by 1 person. Loose-snow avalanches are usually small, slab avalanches can be medium-sized.

During the course of the day, sunny slopes become increasingly moist-to-wet, releasing loose-snow avalanches naturally, or by 1 person's additional loading, esp. on steep slopes.

In addition, gliding snow can be problematic. On very steep grass-covered slopes in all aspects, glide-snow avalanches can release naturally, esp. where the slopes were bare of snow before the precipitation, medium sized releases possible. Glide cracks are signals of imminent danger.

Snowpack structure

The snow is settling with rising temperatures and becoming rapidly moist on sunny slopes, losing its bonding and releasing loose-snow avalanches. In summit and ridgeline terrain the snow is bonded like a slab due to gusty winds, can be prone to triggering. No marked weak layers are evident, making wide-ranging fracture propagation unlikely. At the base, it is wet on warm ground, reinforcing gliding movements over smooth ground.

Outlook

The next few days will have an increased wet-snow problem.

Avalanche problems



Danger ratings



Expositions



afternoon

Bayerische Voralpen Mitte, Bayerische Voralpen Ost, Chiemgauer Alpen West, Chiemgauer Alpen Ost, Berchtesgadener Alpen, Bayerische Voralpen West, Werdenfeller Alpen, Ammergauer Alpen

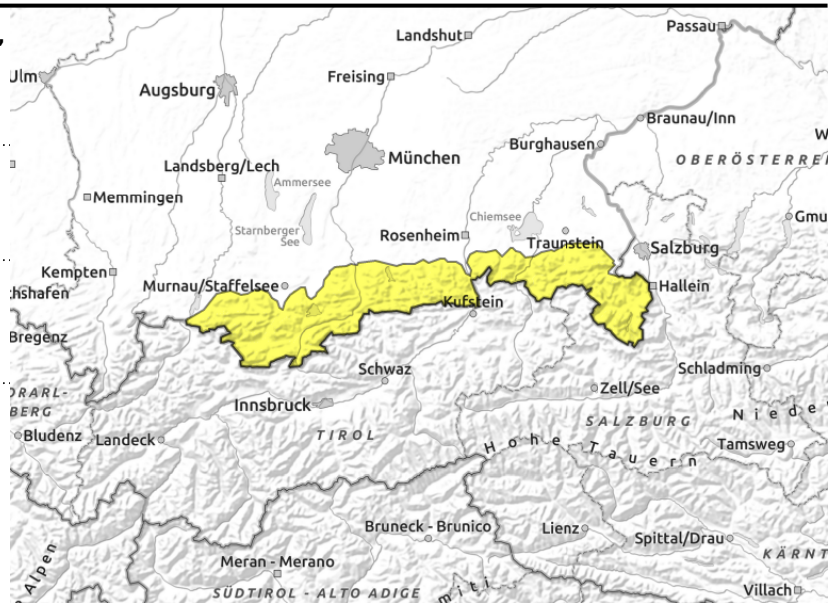
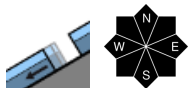
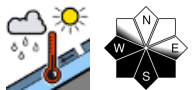

Rising avalanche danger during the course of the day

Avalanche danger is moderate. Main problem: fresh fallen snow from the last few days, which can trigger naturally as a loose-snow avalanche, esp. on very steep slopes in all aspects, or be triggered by 1 skier. Wind-bonded snow can be triggered by 1 person. Loose-snow avalanches are usually small, slab avalanches can be medium-sized.

During the course of the day, sunny slopes become increasingly moist-to-wet, releasing loose-snow avalanches naturally, or by 1 person's additional loading, esp. on steep slopes.

In addition, gliding snow can be problematic. On very steep grass-covered slopes in all aspects, glide-snow avalanches can release naturally, esp. where the slopes were bare of snow before the precipitation, medium sized releases possible. Glide cracks are signals of imminent danger.

Snowpack structure

The snow is settling with rising temperatures and becoming rapidly moist on sunny slopes, losing its bonding and releasing loose-snow avalanches. In summit and ridgeline terrain the snow is bonded like a slab due to gusty winds, can be prone to triggering. No marked weak layers are evident, making wide-ranging fracture propagation unlikely. At the base, it is wet on warm ground, reinforcing gliding movements over smooth ground.

Outlook

The next few days will have an increased wet-snow problem.

Translated by Jeffrey McCabe, www.creativtrans.com

Avalanche problems



Danger ratings



Expositions

