

Wet and gliding snow problem

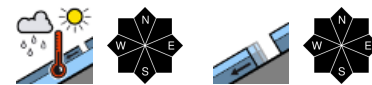

1600 m

Allgäuer Vorberge, Ammergauer Alpen, Bayerische Voralpen West, Bayerische Voralpen Mitte, Bayerische Voralpen Ost, Chiemgauer Alpen West, Chiemgauer Alpen Ost, Werdenfeller Alpen, Berchtesgadener Alpen



Allgäuer Hauptkamm



Avalanche problems



Danger ratings



Expositions





Allgäuer Vorberge, Ammergauer Alpen, Bayerische Voralpen West, Bayerische Voralpen Mitte, Bayerische Voralpen Ost, Chiemgauer Alpen West, Chiemgauer Alpen Ost, Werdenfelser Alpen, Berchtesgadener Alpen

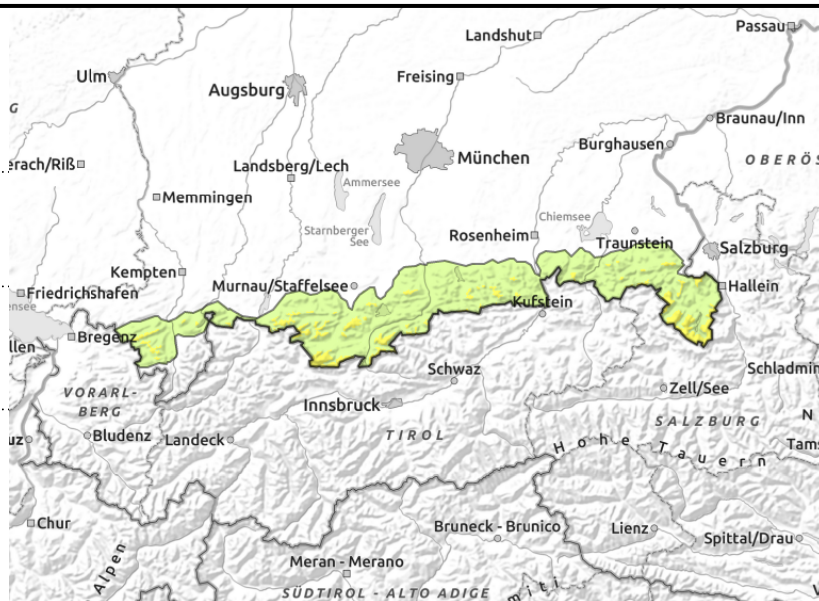
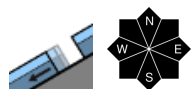
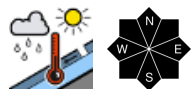

At higher altitudes, wet snow avalanches can reach medium size.

Avalanche danger above 1600 m is moderate, below that altitude danger is low. In all aspects wet and gliding snow avalanches are problematic. On very steep slopes with smooth ground that have not yet discharged small and medium-sized glide snow avalanches can trigger naturally. Glide cracks are indicators of threatening danger. In extremely steep terrain, small to medium-sized wet snow avalanches can trigger naturally, in particular in the sun - also at high altitude.

Snowpack structure

The new snow quantities that fell on Thursday amounted to less than 10 cm even in the highest regions of the Bavarian Alps. Cloudy skies and mild temperatures prevent nocturnal cooling and thus a stabilization of the snowpack. Even beyond 2000 m it is completely moist or wet. In general, at high altitudes superficial, former weak layers underneath older snowdrifts are now no longer triggerable. There is barely any snow below 1500 m, also in north-facing terrain.

Outlook

As a result of cooler temperatures and new snow the wet snow problem will decrease on the weekend and the danger of dry slab avalanches will increase.

Avalanche problems



Danger ratings



Expositions



Allgäuer Hauptkamm

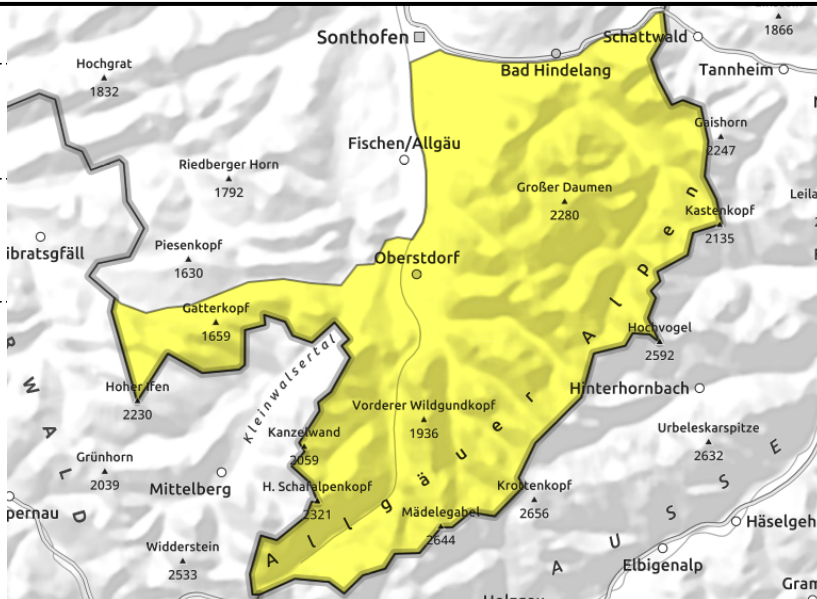
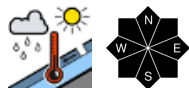
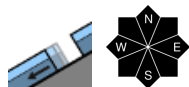

On the main Allgäu crest isolated glide snow avalanches can reach large size.

Avalanche danger is moderate. In all aspects wet and gliding snow avalanches are problematic. On very steep slopes with smooth ground glide snow avalanches can be expected to trigger naturally at any time. Releases are mostly medium-sized. Glide cracks are indicators of threatening danger. In extremely steep terrain, small to medium-sized wet snow avalanches can trigger naturally, in particular in the sun - also at high altitude.

Snowpack structure

Cloudy skies and mild temperatures prevent nocturnal cooling and thus a stabilization of the snowpack. Even beyond 2000 m it is completely moist or wet. In general, at high altitudes superficial, former weak layers underneath older snowdrifts are now no longer triggerable. There is barely any snow below 1500 m, also in north-facing terrain.

Outlook

As a result of cooler temperatures and new snow the wet snow problem will decrease on the weekend and the danger of dry slab avalanches will increase.

Translated by Jeffrey McCabe, www.creativtrans.com

Avalanche problems



Danger ratings



Expositions

