

Due to stark rise in temperatures, increased wet-snow avalanches expected



Ammergauer Alpen, Bayerische Voralpen West, Allgäuer Hauptkamm, Werdenfeller Alpen, Berchtesgadener Alpen



Allgäuer Vorberge, Bayerische Voralpen Mitte, Bayerische Voralpen Ost, Chiemgauer Alpen West, Chiemgauer Alpen Ost

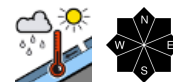

Avalanche problems



Danger ratings



Expositions



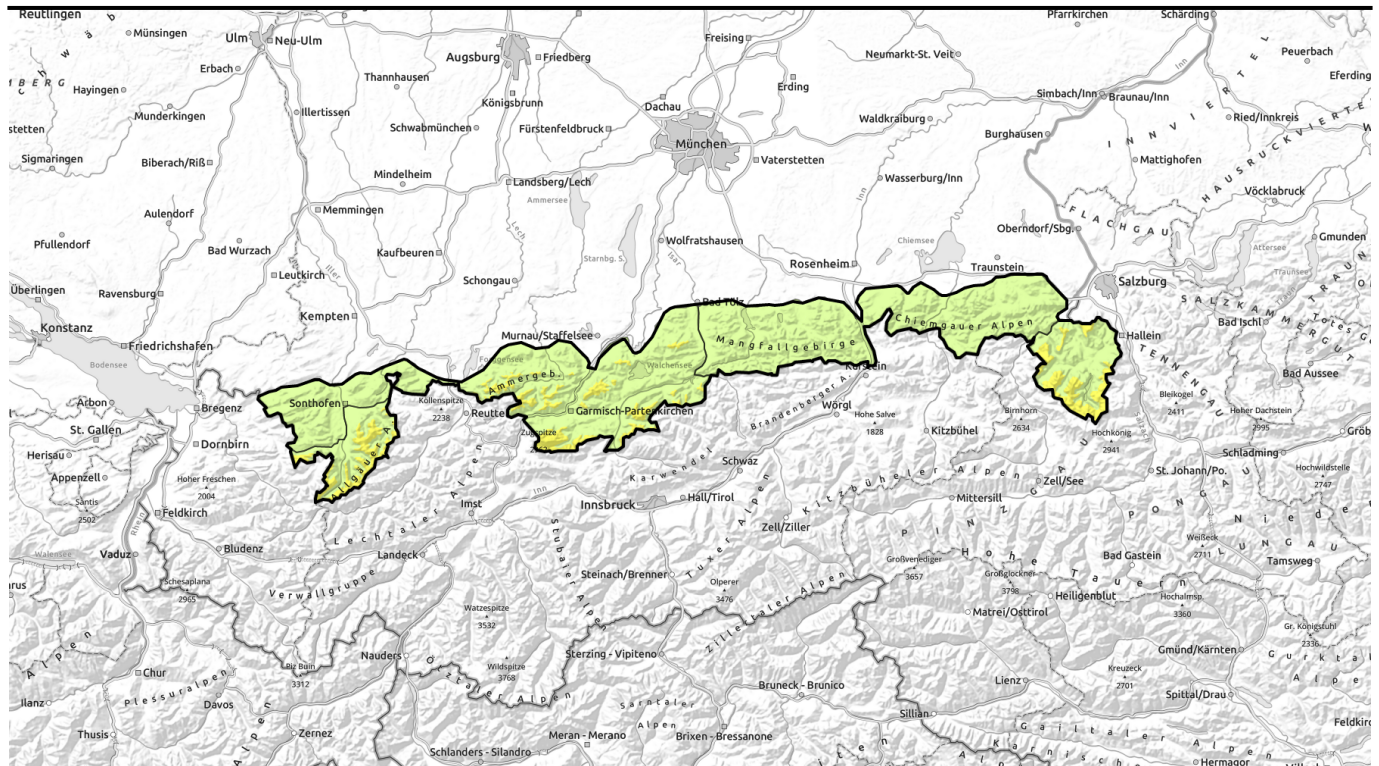

Auf Grund der markanten Erwärmung sind vermehrt Nassschneelawinen zu erwarten



Ammergauer Alpen, Bayerische Voralpen West, Allgäuer Hauptkamm, Werdenfelser Alpen, Berchtesgadener Alpen



1800 m



Allgäuer Vorberge, Bayerische Voralpen Mitte, Bayerische Voralpen Ost, Chiemgauer Alpen West, Chiemgauer Alpen Ost

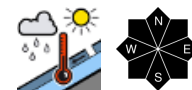

Avalanche problems

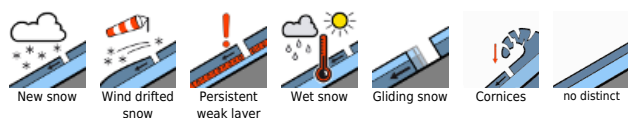

Danger ratings



Expositions



Ammergauer Alpen, Bayerische Voralpen West, Allgäuer Hauptkamm, Werdenfeller Alpen, Berchtesgadener Alpen

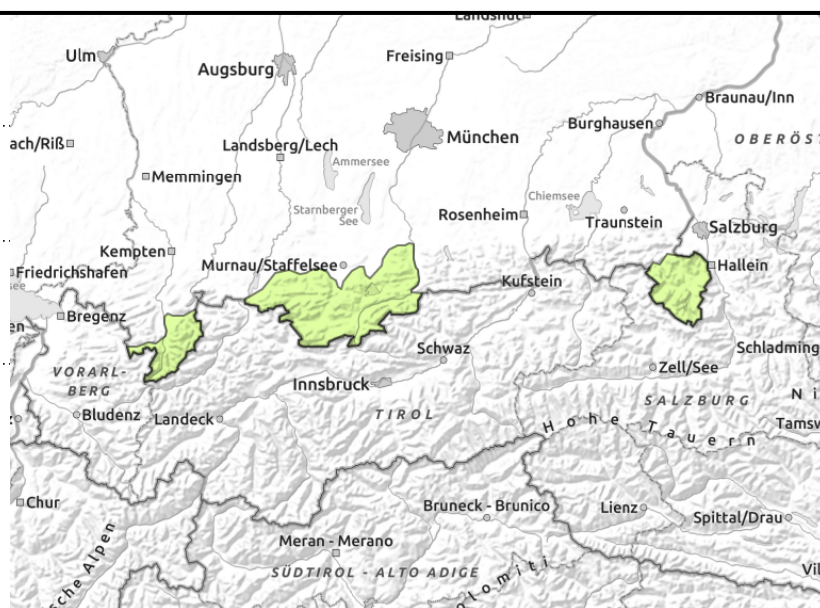
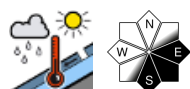
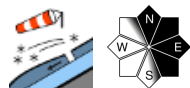

Rising avalanche danger during course of day

Avalanche danger is low in the morning, rising to moderate above 1800 m during the course of the day. Main problem: wet snow. Moist and wet loose-snow avalanches can trigger in steep rocky terrain, in isolated cases wet glide-snow avalanches can trigger naturally on very steep slopes over smooth ground. Frequency and size of avalanches increase as the day progresses. At high altitudes, wet snow avalanches will be maximum medium-sized.

Small snowdrift accumulations at high altitudes can be problematic. Isolated danger zones occur in steep ridgeline terrain on N/E/SE facing slopes and in wind-loaded gullies and bowls. Small slabs can be triggered by 1 person. Danger of falling outweighs that of being buried in snow masses.

Snowpack structure

The snowpack cools at night, forms a melt-freeze crust which quickly softens during the daytime. The snowpack becomes moist early on sunny slopes, during the course of the day in other aspects. Loose snow of recent days loses its firmness, can easily glide away. Wasser seeps increasingly into the snowpack, increasing the wetness at ground level, esp. where there is little snow on the ground. Gliding snow masses are the consequence. At higher altitudes, ridgeline snowdrift accumulations can be trigger-prone. The old snowpack is compact and stable by and large. Below 1300 m there is hardly any snow on the ground.

Outlook

Wet snow will be the dominant theme over the next few days.

Avalanche problems



Danger ratings



Expositions



Ammergauer Alpen, Bayerische Voralpen West, Allgäuer Hauptkamm, Werdenfeller Alpen, Berchtesgadener Alpen

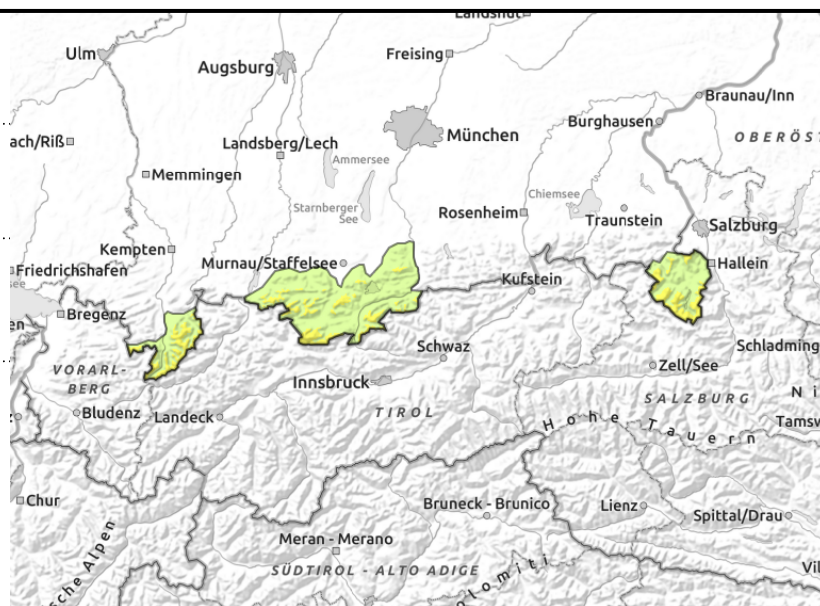
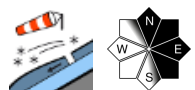
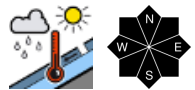

Rising avalanche danger during course of day

Avalanche danger is low in the morning, rising to moderate above 1800 m during the course of the day. Main problem: wet snow. Moist and wet loose-snow avalanches can trigger in steep rocky terrain, in isolated cases wet glide-snow avalanches can trigger naturally on very steep slopes over smooth ground. Frequency and size of avalanches increase as the day progresses. At high altitudes, wet snow avalanches will be maximum medium-sized.

Small snowdrift accumulations at high altitudes can be problematic. Isolated danger zones occur in steep ridgeline terrain on N/E/SE facing slopes and in wind-loaded gullies and bowls. Small slabs can be triggered by 1 person. Danger of falling outweighs that of being buried in snow masses.

Snowpack structure

The snowpack cools at night, forms a melt-freeze crust which quickly softens during the daytime. The snowpack becomes moist early on sunny slopes, during the course of the day in other aspects. Loose snow of recent days loses its firmness, can easily glide away. Wasser seeps increasingly into the snowpack, increasing the wetness at ground level, esp. where there is little snow on the ground. Gliding snow masses are the consequence. At higher altitudes, ridgeline snowdrift accumulations can be trigger-prone. The old snowpack is compact and stable by and large. Below 1300 m there is hardly any snow on the ground.

Outlook

Wet snow will be the dominant theme over the next few days.

Avalanche problems



Danger ratings



Expositions





Allgäuer Vorberge, Bayerische Voralpen Mitte, Bayerische Voralpen Ost, Chiemgauer Alpen West, Chiemgauer Alpen Ost

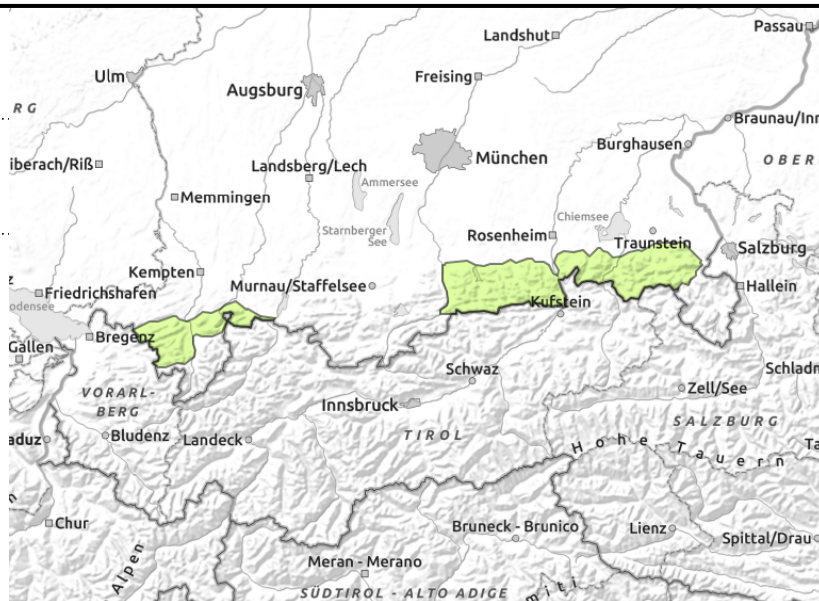
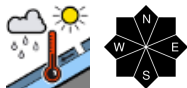

Isolated small wet-snow slides during the course of the day

Avalanche danger is low. Problem: wet-snow. Isolated moist and wet loose-snow avalanches can trigger in steep rocky terrain. Avalanche releases are small. Beware the risks of falling. On very steep slopes over smooth ground, small wet glide-snow avalanches cannot be excluded.

Snowpack structure

The snowpack cools at night, forms a melt-freeze crust which quickly softens during the daytime. The snowpack becomes moist early on sunny slopes, during the course of the day in other aspects. Loose snow of recent days loses its firmness, can easily glide away. Wasser seeps increasingly into the snowpack, increasing the wetness at ground level, esp. where there is little snow on the ground. Gliding snow masses are the consequence. At higher altitudes, ridgeline snowdrift accumulations can be trigger-prone. The old snowpack is compact and stable by and large. Below 1300 m there is hardly any snow on the ground.

Outlook

Avalanche situation currently tranquil

Translated by Jeffrey McCabe, www.creativtrans.com

Avalanche problems



Danger ratings



Expositions

