

## Persistent rainfall. Heed danger of wet snow avalanches!

	2000 m	Berchtesgadener Alpen													
		Chiemgauer Alpen West, Chiemgauer Alpen Ost, Bayerische Voralpen Ost, Bayerische Voralpen Mitte, Bayerische Voralpen West, Ammergauer Alpen, Allgäuer Vorberge													
		Allgäuer Hauptkamm, Werdenfelser Alpen													

### Avalanche problems



### Danger ratings



### Expositions



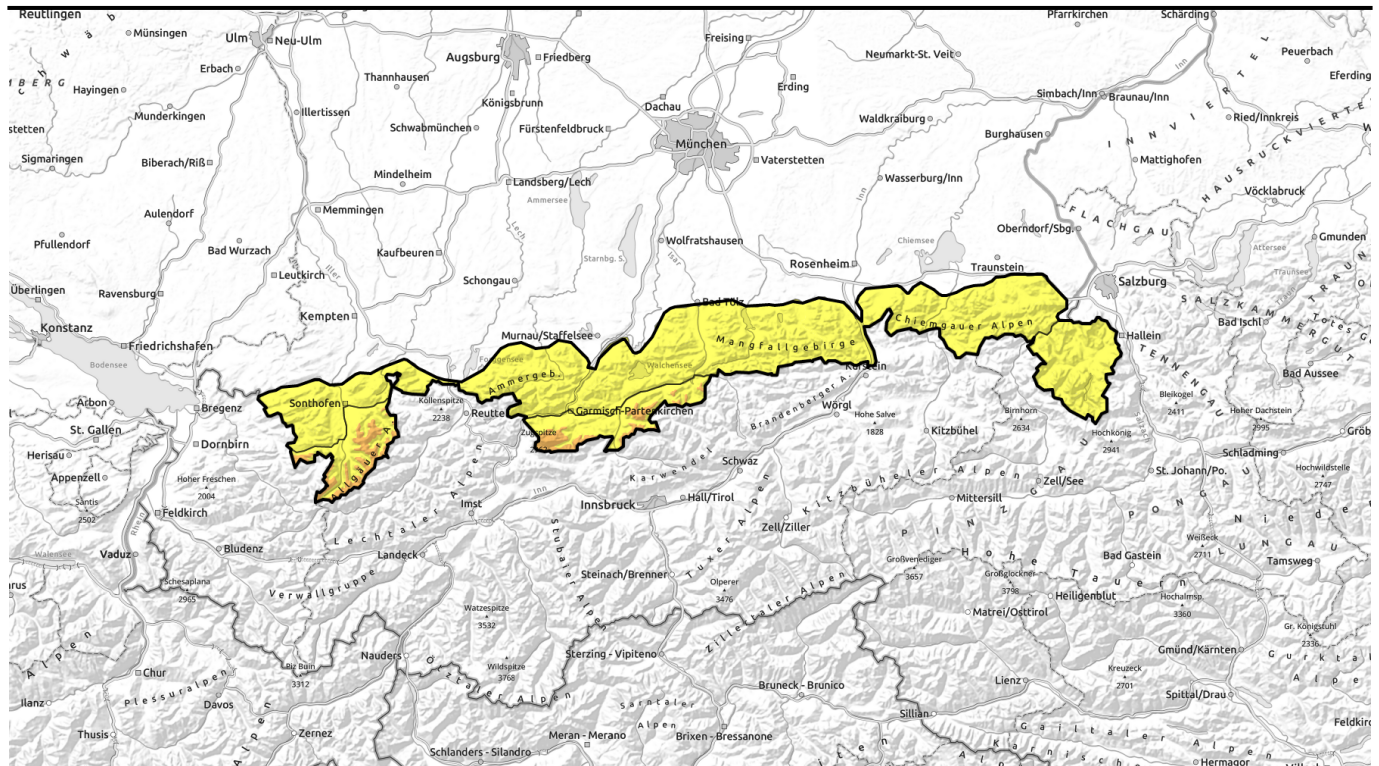

## Mit anhaltendem Regen auf Nassschneelawinen achten!

	Berchtesgadener Alpen	
	Chiemgauer Alpen West, Chiemgauer Alpen Ost, Bayerische Voralpen Ost, Bayerische Voralpen Mitte, Bayerische Voralpen West, Ammergauer Alpen, Allgäuer Vorberge	
	Allgäuer Hauptkamm, Werdenfelser Alpen	

2000 m

### Avalanche problems

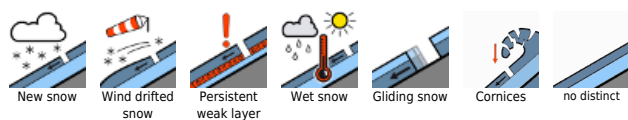

### Danger ratings



### Expositions



## Avalanche report for Friday, 28.04.2023, morning

### Berchtesgadener Alpen

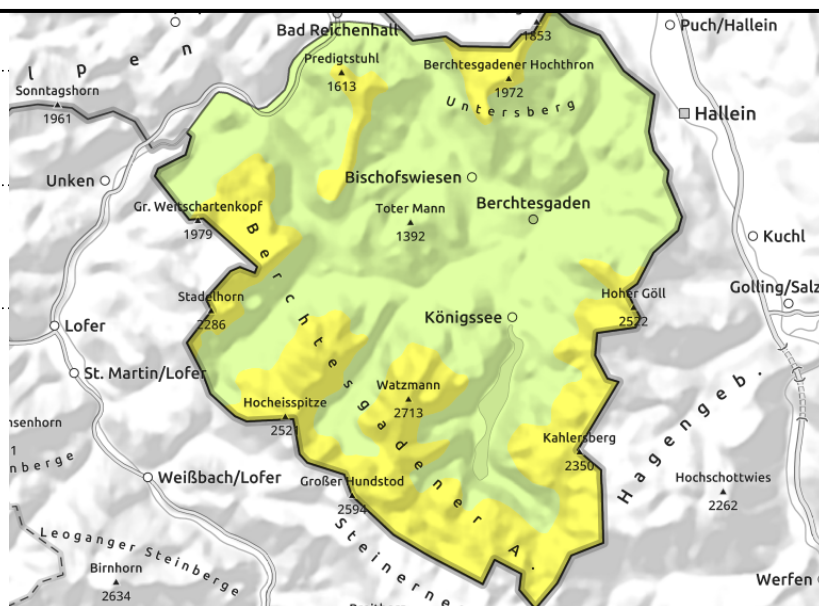
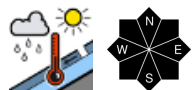
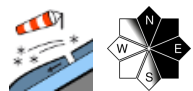

## Possibility of wet snow avalanches also on hiking trails that are bare of snow!

Avalanche danger above 2000 m is moderate, below that altitude danger is low. Due to rainfall during the course of the day it rises to moderate even below 2000 m. Main problem: wet snow. Wet loose snow avalanches can trigger naturally in steep rocky terrain during the course of the day. Wherever there is still enough snow, in addition possibility of glide snow avalanches triggering naturally in steep terrain with smooth ground. Avalanches are generally small to medium-sized.

In addition, fresh snowdrifts can be generated at highest altitudes in N/E aspects during the course of the day. These can be triggered by a single individual as small to medium-sized slabs.

### Snowpack structure

The midday hours of Friday will see the onset of persistent heavy rainfall up to high altitudes which will considerably weaken the already thoroughly moist snowpack, i.e., the snow can release spontaneously in steep terrain. The ground layers of the snowpack are also wet which promotes gliding of the snow masses over smooth ground. Only at highest altitudes will precipitation fall as new snow and will be transported by strong westerly wind. In places, the fresh snowdrifts can be prone to triggering.

### Outlook

The rainfall is associated with a clear decline of the snowpack depths. Over the weekend, the wet snow problem will decrease further.

#### Avalanche problems



#### Danger ratings



#### Expositions



## Avalanche report for Friday, 28.04.2023, afternoon

### Berchtesgadener Alpen

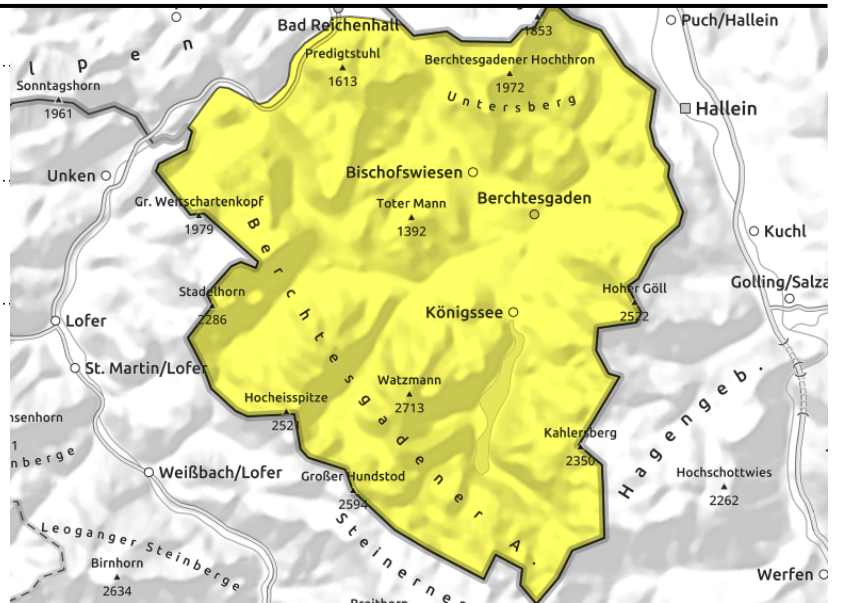
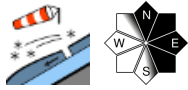
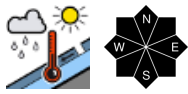

## Possibility of wet snow avalanches also on hiking trails that are bare of snow!

Avalanche danger above 2000 m is moderate, below that altitude danger is low. Due to rainfall during the course of the day it rises to moderate even below 2000 m. Main problem: wet snow. Wet loose snow avalanches can trigger naturally in steep rocky terrain during the course of the day. Wherever there is still enough snow, in addition possibility of glide snow avalanches triggering naturally in steep terrain with smooth ground. Avalanches are generally small to medium-sized.

In addition, fresh snowdrifts can be generated at highest altitudes in N/E aspects during the course of the day. These can be triggered by a single individual as small to medium-sized slabs.

### Snowpack structure

The midday hours of Friday will see the onset of persistent heavy rainfall up to high altitudes which will considerably weaken the already thoroughly moist snowpack, i.e., the snow can release spontaneously in steep terrain. The ground layers of the snowpack are also wet which promotes gliding of the snow masses over smooth ground. Only at highest altitudes will precipitation fall as new snow and will be transported by strong westerly wind. In places, the fresh snowdrifts can be prone to triggering.

### Outlook

The rainfall is associated with a clear decline of the snowpack depths. Over the weekend, the wet snow problem will decrease further.

#### Avalanche problems



#### Danger ratings



#### Expositions



# Avalanche report for Friday, 28.04.2023

**Chiemgauer Alpen West, Chiemgauer Alpen Ost,  
Bayerische Voralpen Ost, Bayerische Voralpen Mitte,  
Bayerische Voralpen West, Ammergauer Alpen,  
Allgäuer Vorberge**

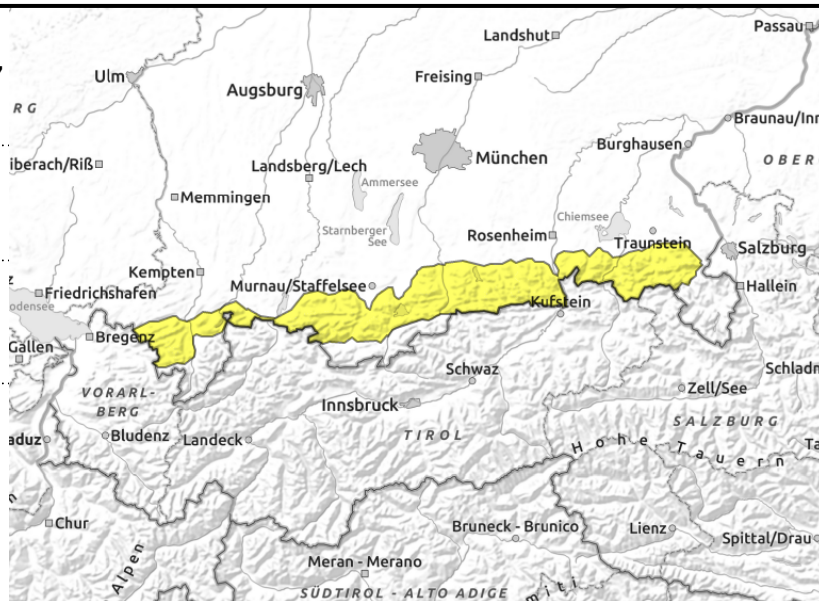
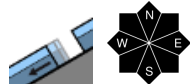
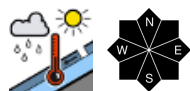
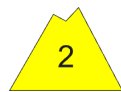

## Caution also on hiking trails: beware of wet snow avalanches triggering above you

Avalanche danger is moderate. Wet snow is a problem. Small to medium-sized loose snow avalanches can release spontaneously in steep rocky terrain. Wherever there is still enough snow, in addition possibility of small to medium-sized glide snow avalanches triggering naturally in steep terrain with smooth ground.

### Snowpack structure

Up to summit altitudes the snowpack is thoroughly wet down to the ground. The onset of persistent rainfall from the west during the course of the day further weakens the snow which, as a consequence, can trigger naturally in steep terrain. The ground layers of the snowpack are also wet which additionally promotes gliding of the snow masses over smooth ground.

### Outlook

As a result of the rainfall the snowpack clearly dwindles. The wet snow problem will recede over the weekend.

#### Avalanche problems



#### Danger ratings



#### Expositions



## Avalanche report for Friday, 28.04.2023, morning

### Allgäuer Hauptkamm, Werdenfeler Alpen

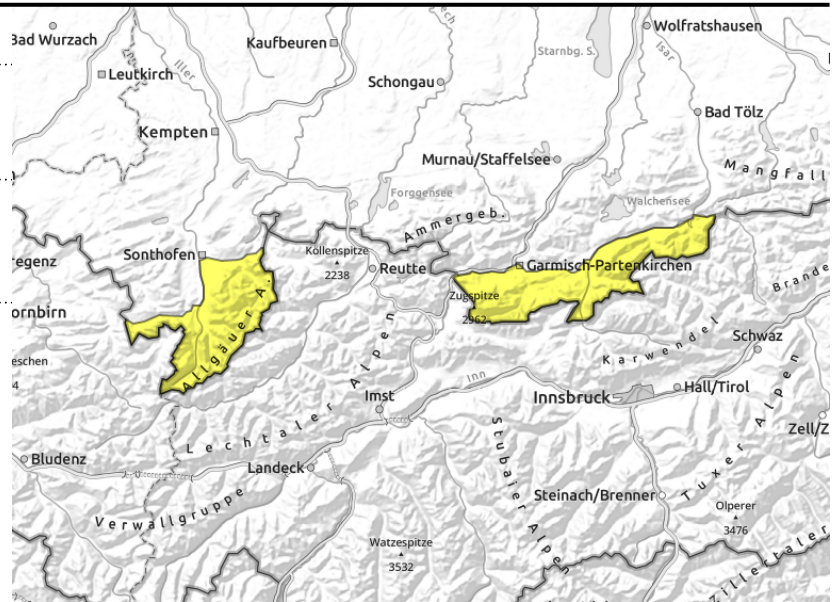
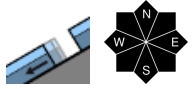
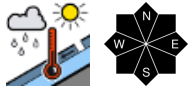

## Caution on hiking trails: beware of wet snow avalanches triggering above you!

Avalanche danger is moderate, but rises to considerable above 2000 m during the course of the day. Main problem: wet snow. Wet loose snow avalanches can trigger naturally in steep rocky terrain as a consequence of rainfall. Wherever there is still enough snow, in addition possibility of glide snow avalanches triggering naturally in steep terrain with smooth ground. Avalanches are generally small to medium-sized. At high altitudes they can grow to large size in isolated cases.

In addition, fresh snowdrifts can be generated at highest altitudes in N/E aspects during the course of the day. These can be triggered by a single individual as medium-sized slabs.

### Snowpack structure

Friday morning will see the onset of persistent heavy rain from the west even up to summit altitudes which will considerably weaken the already thoroughly moist snowpack, i.e., the snow can release spontaneously in steep terrain. The ground layers of the snowpack are also wet which promotes gliding of the snow masses over smooth ground. Only at highest altitudes of the Werdenfels Alps will precipitation fall as new snow and will be transported by strong westerly wind. In places, the fresh snowdrifts can be prone to triggering.

### Outlook

The rainfall is associated with a clear decline of the snowpack depths. Over the weekend, the wet snow problem will decrease further.

#### Avalanche problems



#### Danger ratings



#### Expositions



## Avalanche report for Friday, 28.04.2023, afternoon

### Allgäuer Hauptkamm, Werdenföser Alpen

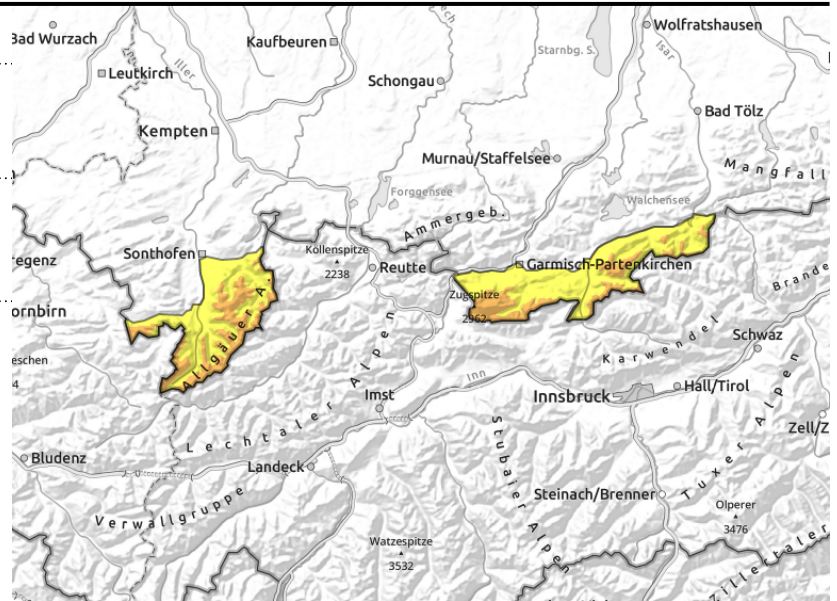
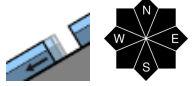
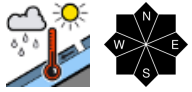

## Caution on hiking trails: beware of wet snow avalanches triggering above you!

Avalanche danger is moderate, but rises to considerable above 2000 m during the course of the day. Main problem: wet snow. Wet loose snow avalanches can trigger naturally in steep rocky terrain as a consequence of rainfall. Wherever there is still enough snow, in addition possibility of glide snow avalanches triggering naturally in steep terrain with smooth ground. Avalanches are generally small to medium-sized. At high altitudes they can grow to large size in isolated cases.

In addition, fresh snowdrifts can be generated at highest altitudes in N/E aspects during the course of the day. These can be triggered by a single individual as medium-sized slabs.

### Snowpack structure

Friday morning will see the onset of persistent heavy rain from the west even up to summit altitudes which will considerably weaken the already thoroughly moist snowpack, i.e., the snow can release spontaneously in steep terrain. The ground layers of the snowpack are also wet which promotes gliding of the snow masses over smooth ground. Only at highest altitudes of the Werdenfels Alps will precipitation fall as new snow and will be transported by strong westerly wind. In places, the fresh snowdrifts can be prone to triggering.

### Outlook

The rainfall is associated with a clear decline of the snowpack depths. Over the weekend, the wet snow problem will decrease further.

Translated by Jeffrey McCabe, [www.creativtrans.com](http://www.creativtrans.com)

#### Avalanche problems



#### Danger ratings



#### Expositions

