

Rain showers, mild air: intensifying wet-snow problem

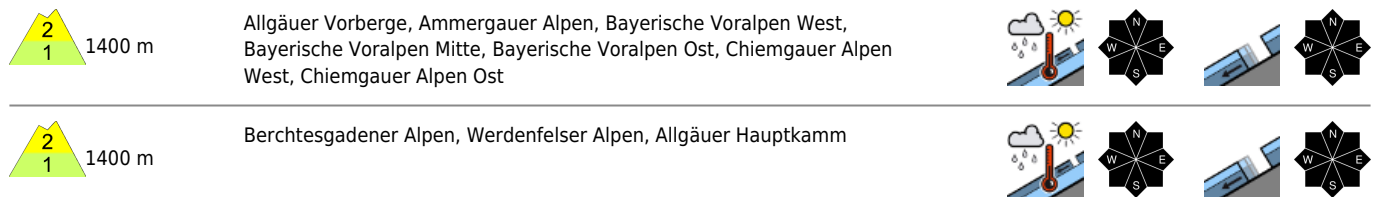

Avalanche problems



Danger ratings



Expositions



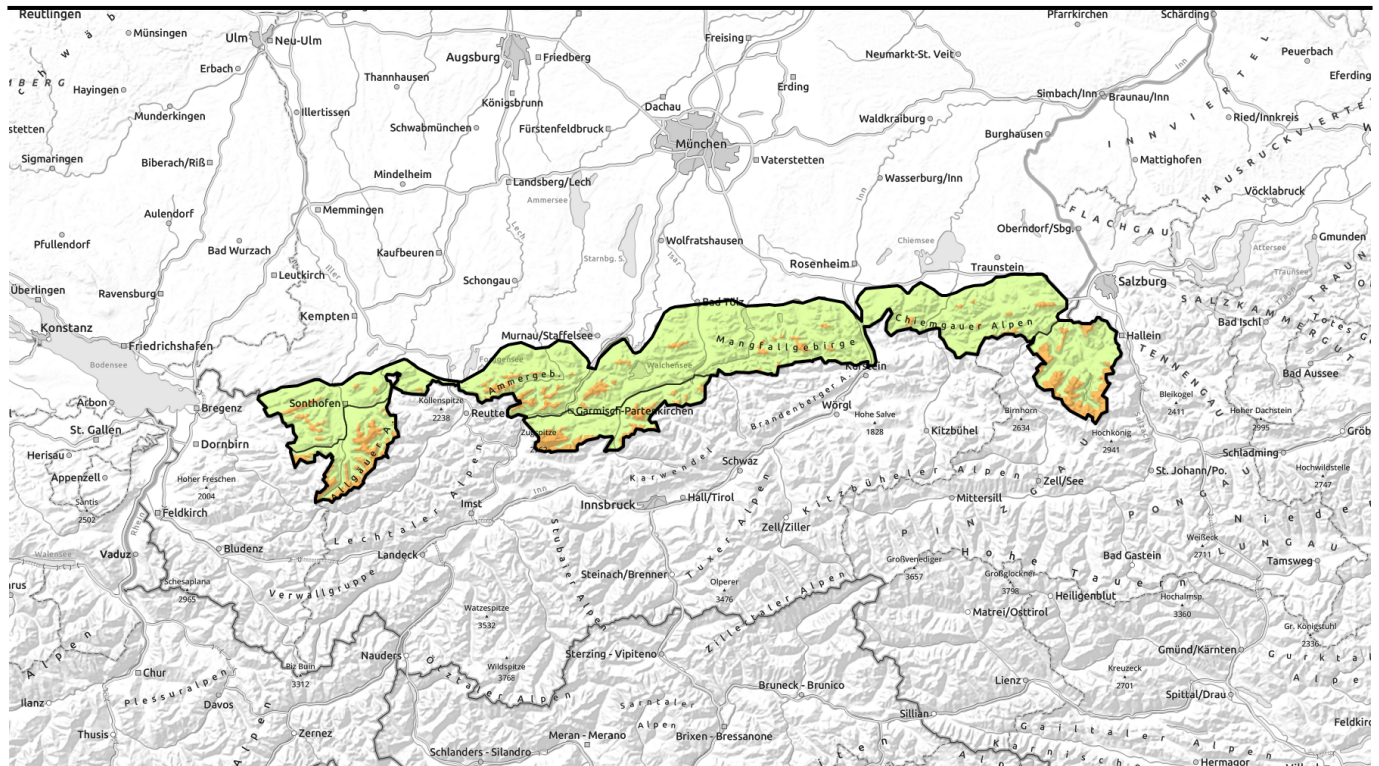

Regenschauer und milde Luft verstärken das Nassschneeproblem



Allgäuer Vorberge, Ammergauer Alpen, Bayerische Voralpen West, Bayerische Voralpen Mitte, Bayerische Voralpen Ost, Chiemgauer Alpen West, Chiemgauer Alpen Ost



1400 m



Berchtesgadener Alpen, Werdenfeller Alpen, Allgäuer Hauptkamm

1400 m

Avalanche problems



Danger ratings



Expositions



Avalanche report for Friday, 21.04.2023, morning

Allgäuer Vorberge, Ammergauer Alpen, Bayerische Voralpen West, Bayerische Voralpen Mitte, Bayerische Voralpen Ost, Chiemgauer Alpen West, Chiemgauer Alpen Ost

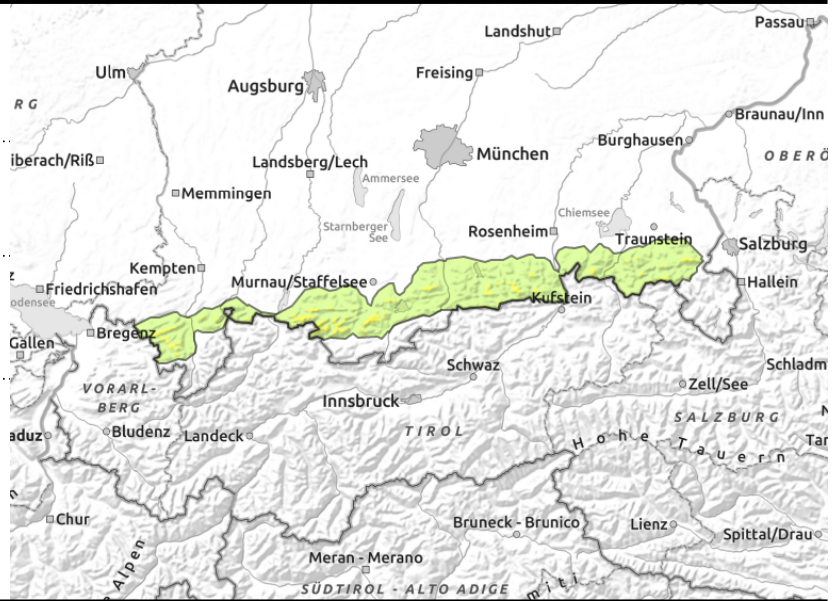
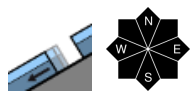
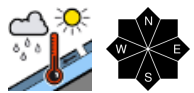

Heed: wet-snow and glide-snow avalanche problem

Avalanche danger above 1400 m is moderate, rising to considerable during the day, below that altitude danger is low. Main problem: wet snow. Due to solar radiation and warmth, naturally triggered, mostly medium-sized, wet- loose-snow and slab avalanches can be expected. Apart from that, on steep grassy slopes and in sparsely wooded zones, naturally triggered glide-snow avalanches can be expected, even reaching medium size. Avoid slopes with glide cracks.

Snowpack structure

The Bavarian Alps got 10-20 cm of fresh snow on Wednesday night, as rainfall at intermediate altitudes which made the fresh snow in western regions thoroughly wet. Bonding is good. The old snowpack is wet down to ground level, thereby enhancing gliding movements. By Friday evening the snowpack will become thoroughly wet due to higher temperatures and rain showers, thereby forfeiting much of its firmness, and increasing the likelihood of triggering wet-snow avalanches.

Outlook

Variable conditions will persist, with significantly higher temperatures as Saturday approaches. Rainfall up to high altitudes on Sunday, increasing avalanche danger. Even exposed hiking trails and transportation routes could be placed at risk.

Avalanche problems



Danger ratings



Expositions



Avalanche report for Friday, 21.04.2023, afternoon

Allgäuer Vorberge, Ammergauer Alpen, Bayerische Voralpen West, Bayerische Voralpen Mitte, Bayerische Voralpen Ost, Chiemgauer Alpen West, Chiemgauer Alpen Ost

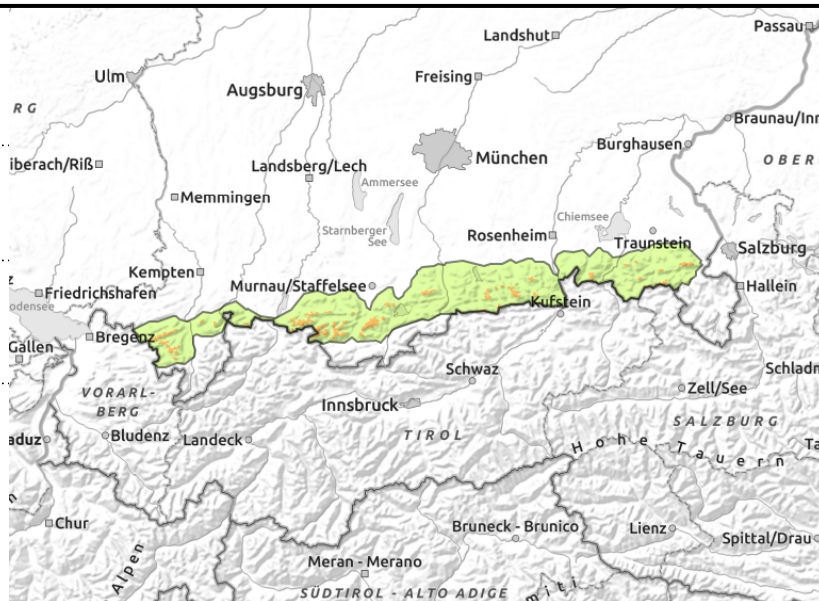
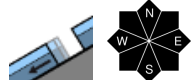
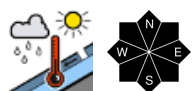

Heed: wet-snow and glide-snow avalanche problem

Avalanche danger above 1400 m is moderate, rising to considerable during the day, below that altitude danger is low. Main problem: wet snow. Due to solar radiation and warmth, naturally triggered, mostly medium-sized, wet- loose-snow and slab avalanches can be expected. Apart from that, on steep grassy slopes and in sparsely wooded zones, naturally triggered glide-snow avalanches can be expected, even reaching medium size. Avoid slopes with glide cracks.

Snowpack structure

The Bavarian Alps got 10-20 cm of fresh snow on Wednesday night, as rainfall at intermediate altitudes which made the fresh snow in western regions thoroughly wet. Bonding is good. The old snowpack is wet down to ground level, thereby enhancing gliding movements. By Friday evening the snowpack will become thoroughly wet due to higher temperatures and rain showers, thereby forfeiting much of its firmness, and increasing the likelihood of triggering wet-snow avalanches.

Outlook

Variable conditions will persist, with significantly higher temperatures as Saturday approaches. Rainfall up to high altitudes on Sunday, increasing avalanche danger. Even exposed hiking trails and transportation routes could be placed at risk.

Avalanche problems



Danger ratings



Expositions



Avalanche report for Friday, 21.04.2023, morning

Berchtesgadener Alpen, Werdenfeller Alpen, Allgäuer Hauptkamm

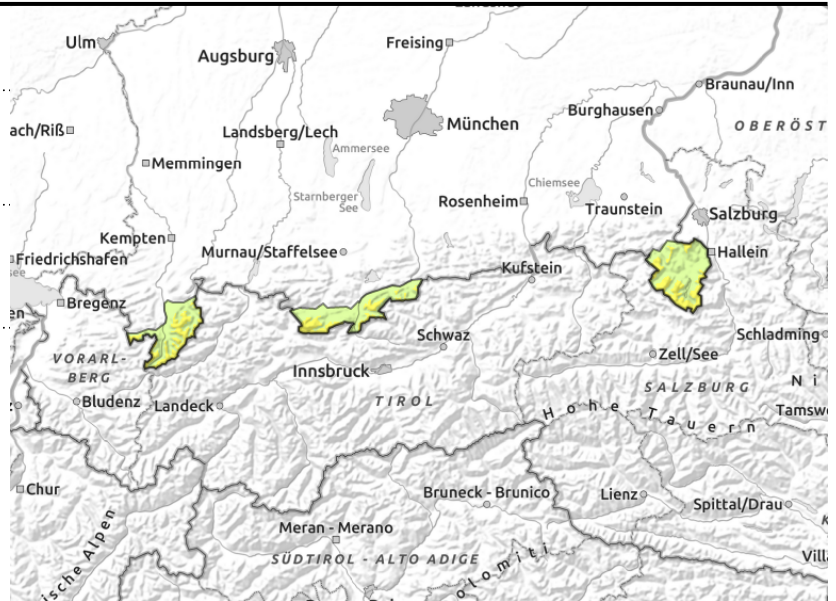
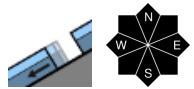
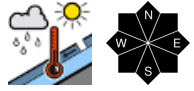

Heed: wet-snow and glide-snow avalanche problem

Avalanche danger above 1400 m is moderate, rising to considerable during the day, below that altitude danger is low. Main problem: wet snow. Due to solar radiation and warmth, naturally triggered, mostly medium-sized, wet- loose-snow and slab avalanches can be expected. Apart from that, on steep grassy slopes and in sparsely wooded zones, naturally triggered glide-snow avalanches can be expected, even reaching medium size. Avoid slopes with glide cracks. At high altitudes the snowdrift problem has persisted. Older drifts in steep ridgeline terrain and wind-loaded gullies and bowls can trigger slab avalanches, esp. by large additional loading.

Snowpack structure

The Bavarian Alps got 10-20 cm of fresh snow on Wednesday night, as rainfall at intermediate altitudes which made the fresh snow in western regions thoroughly wet. Bonding is good. The old snowpack is wet down to ground level, thereby enhancing gliding movements. By Friday evening the snowpack will become thoroughly wet due to higher temperatures and rain showers, thereby forfeiting much of its firmness, and increasing the likelihood of triggering wet-snow avalanches.

Outlook

Variable conditions will persist, with significantly higher temperatures as Saturday approaches. Rainfall up to high altitudes on Sunday, increasing avalanche danger. Even exposed hiking trails and transportation routes could be placed at risk.

Avalanche problems



Danger ratings



Expositions



Avalanche report for Friday, 21.04.2023, afternoon

Berchtesgadener Alpen, Werdenfeller Alpen, Allgäuer Hauptkamm

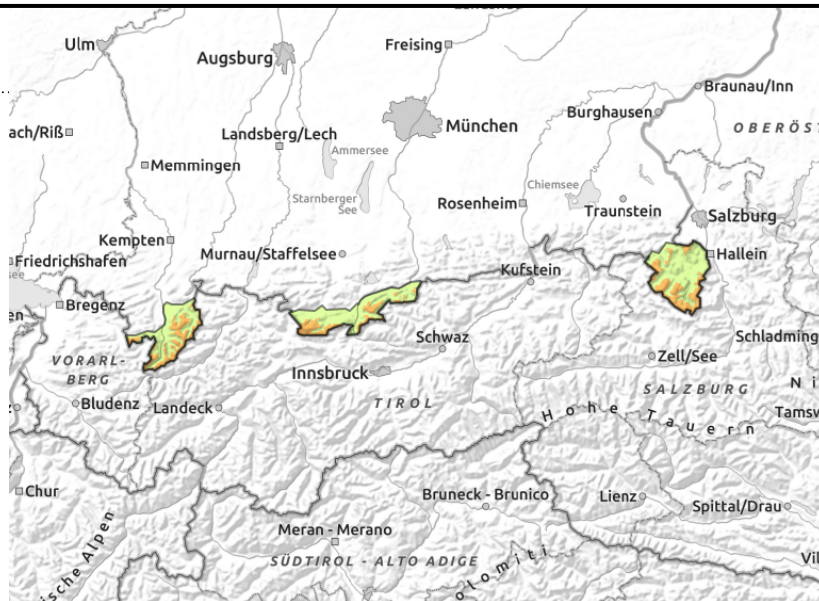
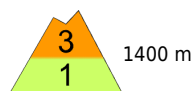

Heed: wet-snow and glide-snow avalanche problem

Avalanche danger above 1400 m is moderate, rising to considerable during the day, below that altitude danger is low. Main problem: wet snow. Due to solar radiation and warmth, naturally triggered, mostly medium-sized, wet- loose-snow and slab avalanches can be expected. Apart from that, on steep grassy slopes and in sparsely wooded zones, naturally triggered glide-snow avalanches can be expected, even reaching medium size. Avoid slopes with glide cracks. At high altitudes the snowdrift problem has persisted. Older drifts in steep ridgeline terrain and wind-loaded gullies and bowls can trigger slab avalanches, esp. by large additional loading.

Snowpack structure

The Bavarian Alps got 10-20 cm of fresh snow on Wednesday night, as rainfall at intermediate altitudes which made the fresh snow in western regions thoroughly wet. Bonding is good. The old snowpack is wet down to ground level, thereby enhancing gliding movements. By Friday evening the snowpack will become thoroughly wet due to higher temperatures and rain showers, thereby forfeiting much of its firmness, and increasing the likelihood of triggering wet-snow avalanches.

Outlook

Variable conditions will persist, with significantly higher temperatures as Saturday approaches. Rainfall up to high altitudes on Sunday, increasing avalanche danger. Even exposed hiking trails and transportation routes could be placed at risk.

Translated by Jeffrey McCabe, www.creativtrans.com

Avalanche problems



Danger ratings



Expositions

