

Avalanche report **05.04.2023** through **07.04.2023**

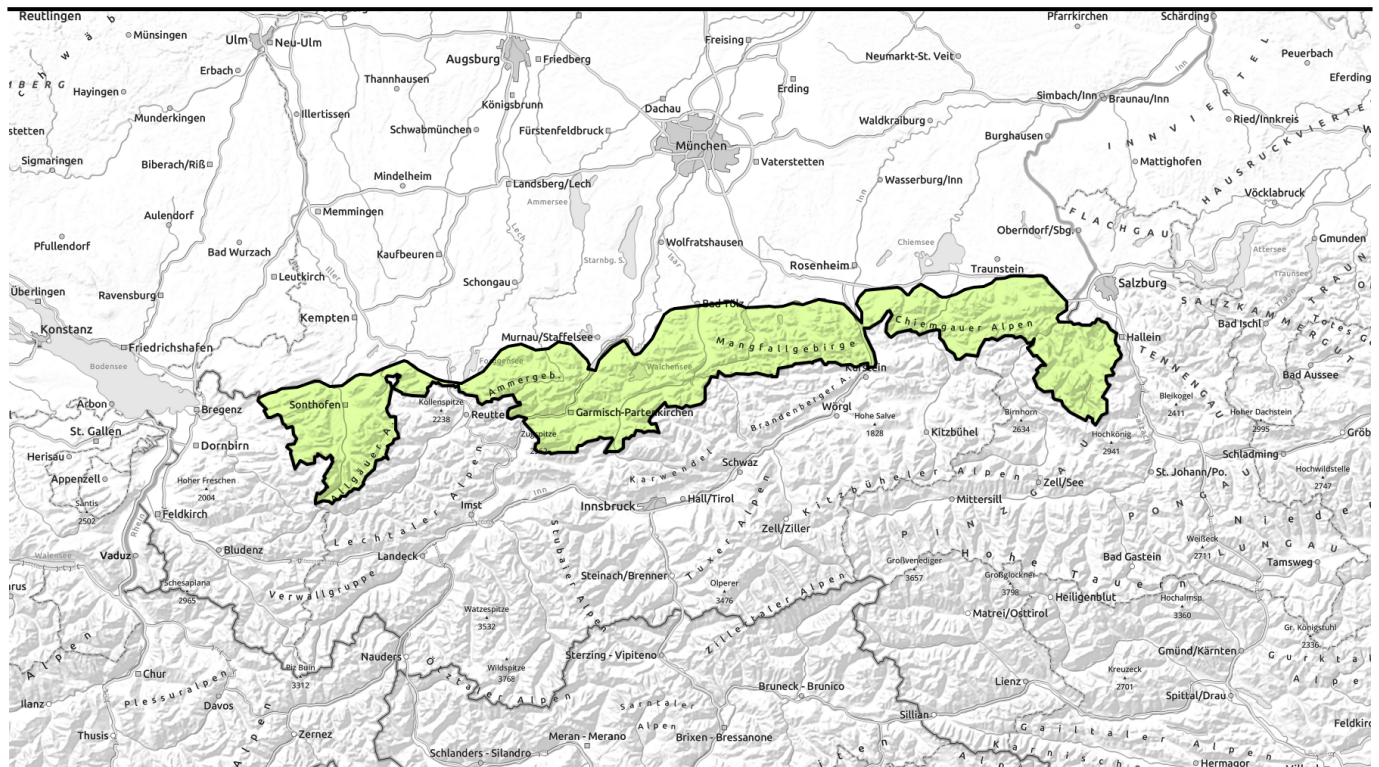

Predominantly favorable situation. Next Avalanche Bulletin will be published on Friday at 6:00 pm.



Bayerische Voralpen West, Bayerische Voralpen Mitte, Bayerische Voralpen Ost, Chiemgauer Alpen West, Chiemgauer Alpen Ost, Allgäuer Vorberge, Ammergau Alps, Werdenfeller Alpen, Berchtesgader Alps, Allgäuer Hauptkamm



Avalanche problems

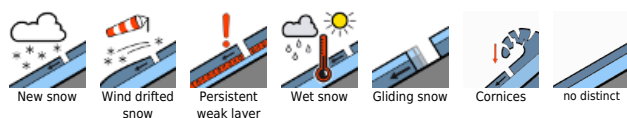

Danger ratings



Expositions



Avalanche report 05.04.2023 through 07.04.2023

Bayerische Voralpen West, Bayerische Voralpen Mitte, Bayerische Voralpen Ost, Chiemgauer Alpen West, Chiemgauer Alpen Ost, Allgäuer Vorberge, Ammergauer Alpen, Werdenfelser Alpen, Berchtesgadener Alpen, Allgäuer Hauptkamm

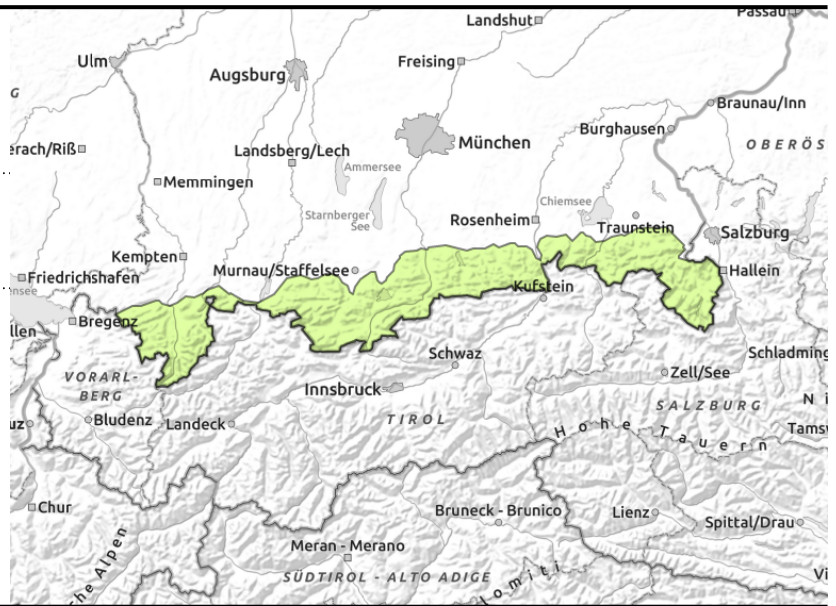
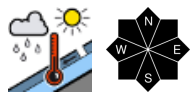

Isolated glide-snow avalanches possible

Avalanche danger is low. On steep slope with smooth ground, small glide-snow avalanches can trigger naturally on steep slopes below 2000m where there is still sufficient snow. As a result of solar radiation, some fresh snow in steep terrain can trigger as small loose-snow avalanches. Near ridgelines at high altitudes, shallow snowdrifts can still trigger small slab avalanches.

Snowpack structure

The shallow snowpack is consolidating at intermediate altitudes and consolidating at the lower temperatures. The snowpack base is wet in many places. The old snowpack at high altitudes has settled well and old snowdrift accumulations are well bonded with each other. Below 1500m there is not much snow on the ground.

Outlook

Avalanche danger levels are not expected to change significantly in the next few days

Translated by Jeffrey McCabe, www.creativtrans.com

Avalanche problems



Danger ratings



Expositions

