

Avalanche report for Monday, 03.04.2023

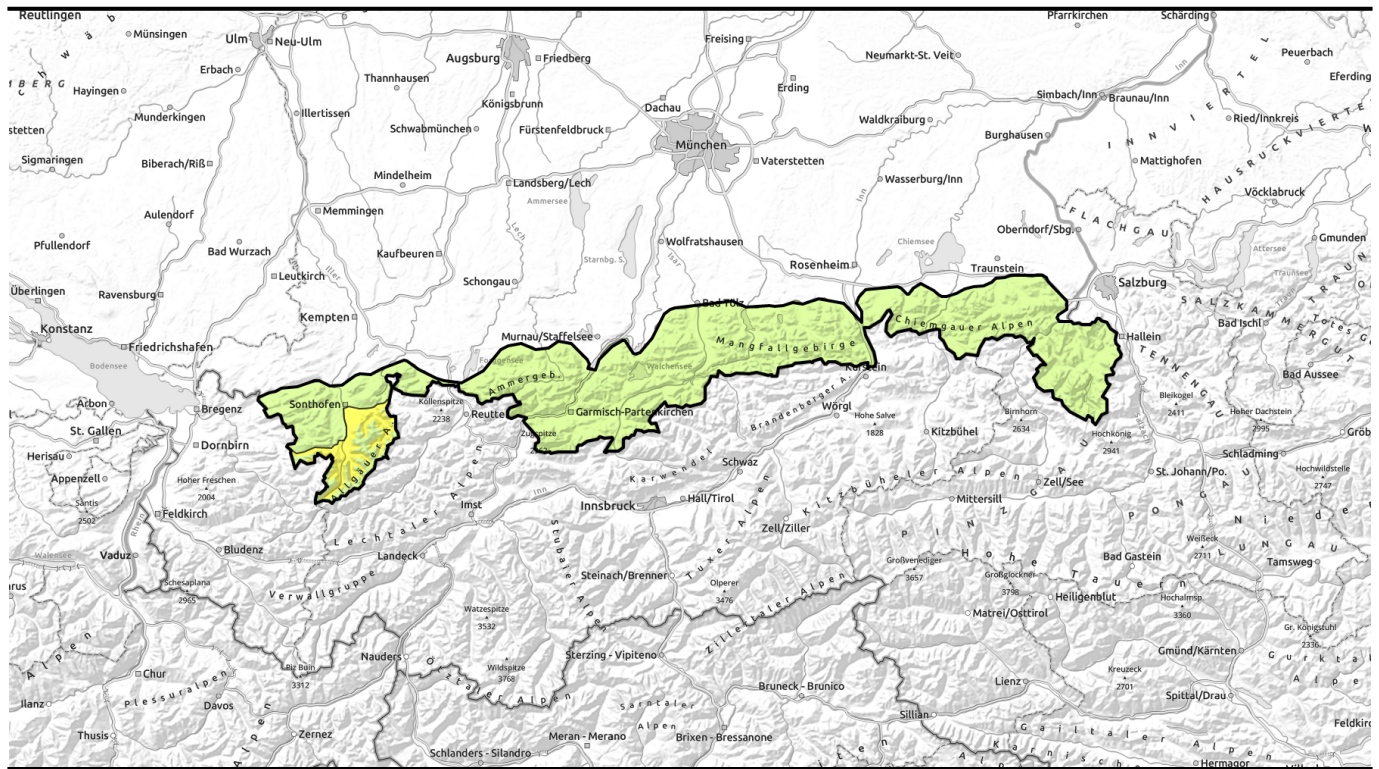

Predominantly favorable situation in Bavaria's mountains



Bayerische Voralpen West, Bayerische Voralpen Mitte, Bayerische Voralpen Ost, Chiemgauer Alpen West, Chiemgauer Alpen Ost, Allgäuer Vorberge, Ammergauer Alpen, Werdenfeller Alpen, Berchtesgadener Alpen

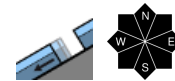

2000 m

Allgäuer Hauptkamm

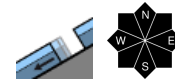

Avalanche problems

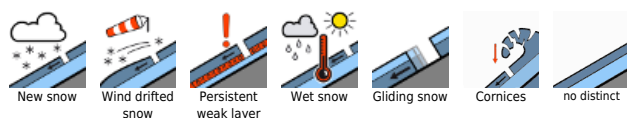

Danger ratings



Expositions



Avalanche report for Monday, 03.04.2023

Bayerische Voralpen West, Bayerische Voralpen Mitte, Bayerische Voralpen Ost, Chiemgauer Alpen West, Chiemgauer Alpen Ost, Allgäuer Vorberge, Ammergauer Alpen, Werdenfelser Alpen, Berchtesgadener Alpen

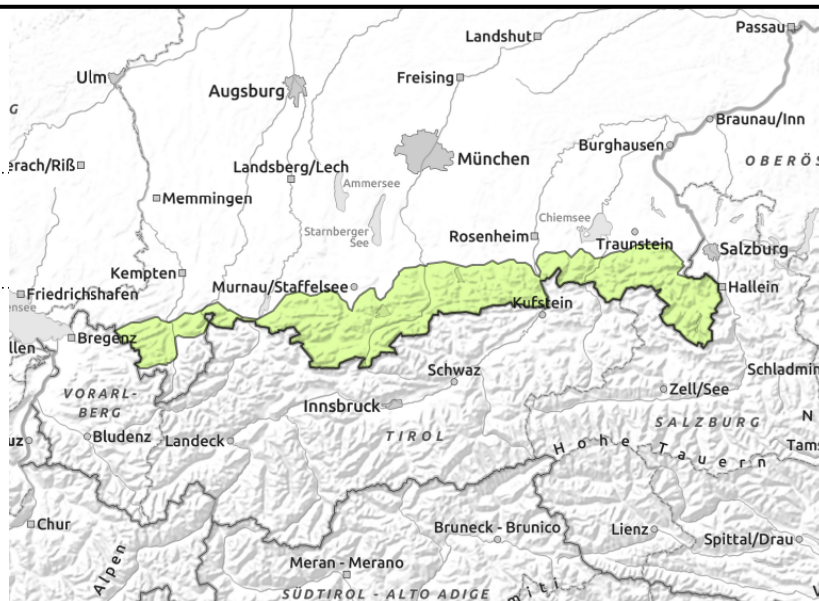
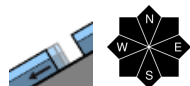

Isolated glide-snow avalanches possible

Avalanche danger is low. On steep slope with smooth ground, small glide-snow avalanches can trigger naturally on steep slopes at 1500-2000m where there is still sufficient snow.

Snowpack structure

The shallow snowpack is consolidating at intermediate altitudes and consolidating at the lower temperatures. The snowpack base is wet in many places. The old snowpack at high altitudes has settled well and old snowdrift accumulations are well bonded with each other. Below 1500m there is not much snow on the ground.

Outlook

Avalanche danger will remain low

Avalanche problems



Danger ratings



Expositions



Avalanche report for Monday, 03.04.2023

Allgäuer Hauptkamm

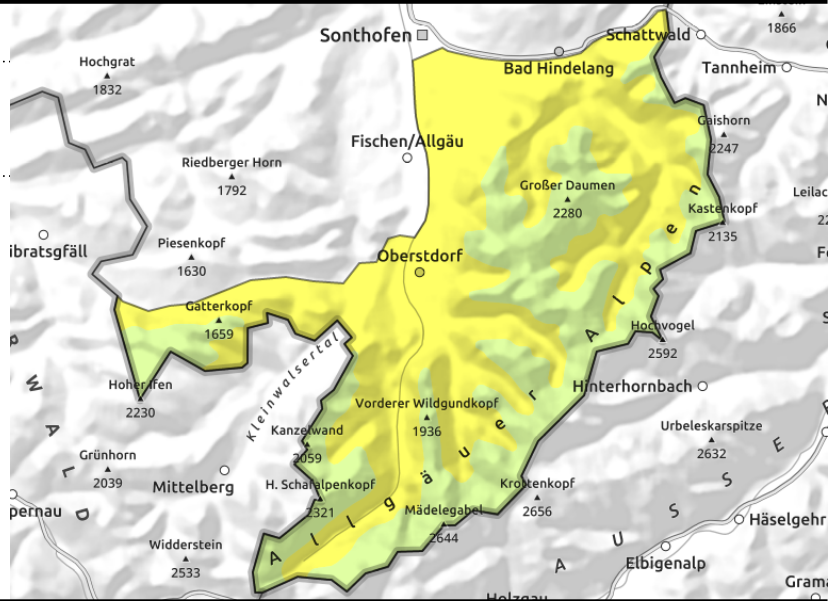
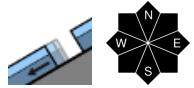

Glide-snow avalanches can trigger naturally at intermediate altitudes

Avalanche danger below 2000m is moderate, above that altitude danger is low. Main problem: glide snow. Below 2000 m the snowpack can trigger on steep slopes with smooth ground wherever there is sufficient snow, releasing small-to-medium sized avalanches. Glide cracks indicate imminent danger.

Snowpack structure

The snowpack at intermediate altitudes has consolidated increasingly at the lower temperatures. The snowpack base is wet in many places. The old snowpack at high altitudes has settled well and older snowdrift accumulations are well bonded with each other. Below 1500m there is not much snow on the ground.

Outlook

Incrementally, danger of glide-snow avalanches will recede due to lower temperatures

Translated by Jeffrey McCabe, www.creativtrans.com

Avalanche problems



Danger ratings



Expositions

