

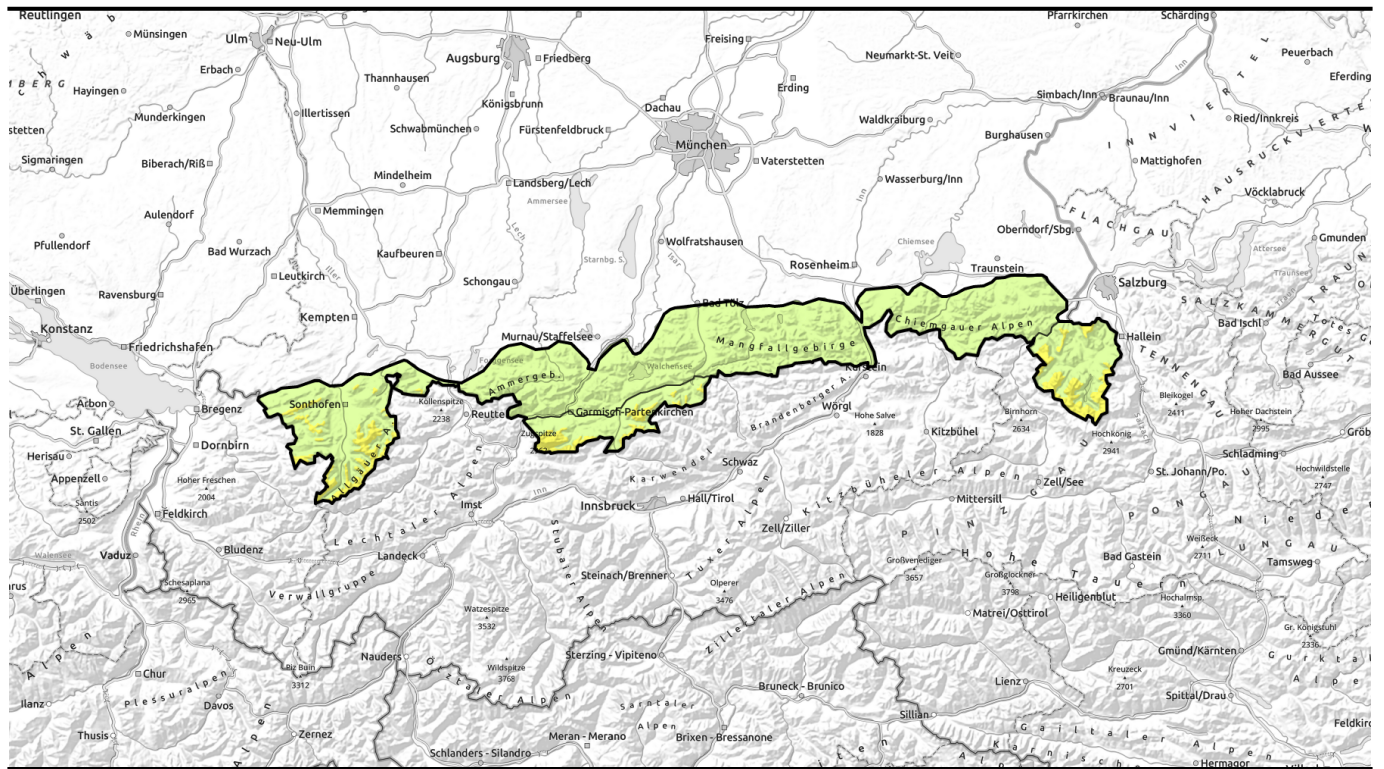





Avalanche report for Sunday, 26.03.2023



Once again wintery at high altitudes

	<p>Bayerische Voralpen West, Bayerische Voralpen Ost, Chiemgauer Alpen West, Chiemgauer Alpen Ost, Bayerische Voralpen Mitte, Ammergauer Alpen</p>	
	<p>1500 m Allgäuer Hauptkamm, Allgäuer Vorberge</p>	
	<p>2000 m Werdenfelser Alpen, Berchtesgadener Alpen</p>	

Avalanche problems



Danger ratings



Expositions



Avalanche report for Sunday, 26.03.2023

Bayerische Voralpen West, Bayerische Voralpen Ost, Chiemgauer Alpen West, Chiemgauer Alpen Ost, Bayerische Voralpen Mitte, Ammergauer Alpen

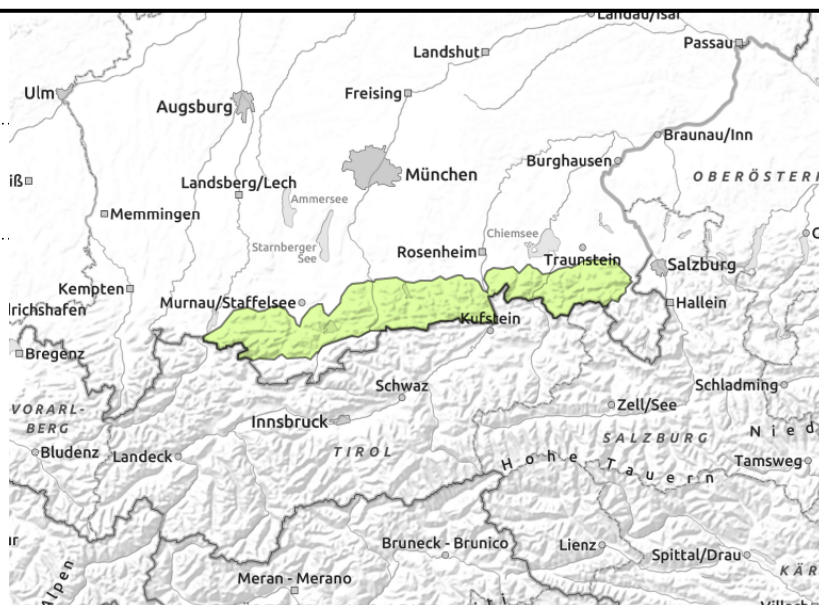
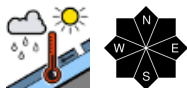

Snowpack largely stable. Attention: danger of falls on encrusted surfaces.

Avalanche danger is low. Wet snow is a problem at intermediate altitudes. On steep slopes which have not yet discharged, small wet loose-snow avalanches and glide-snow avalanches can trigger. Glide-cracks are indicators of imminent danger.

Snowpack structure

During the partially clear night on Saturday the snowpack will be able to consolidate. It is thoroughly wet down to ground level but low in tensions. At high altitudes a melt-freeze crust will form, some fresh snow will be deposited atop of that. Below 1500m, also on shady slopes, there is hardly any snow on the ground.

Outlook

Fresh snow and drifts will ratchet up avalanche danger at the start of the new week.

Avalanche problems



Danger ratings



Expositions



Avalanche report for **Sunday, 26.03.2023**

Allgäuer Hauptkamm, Allgäuer Vorberge

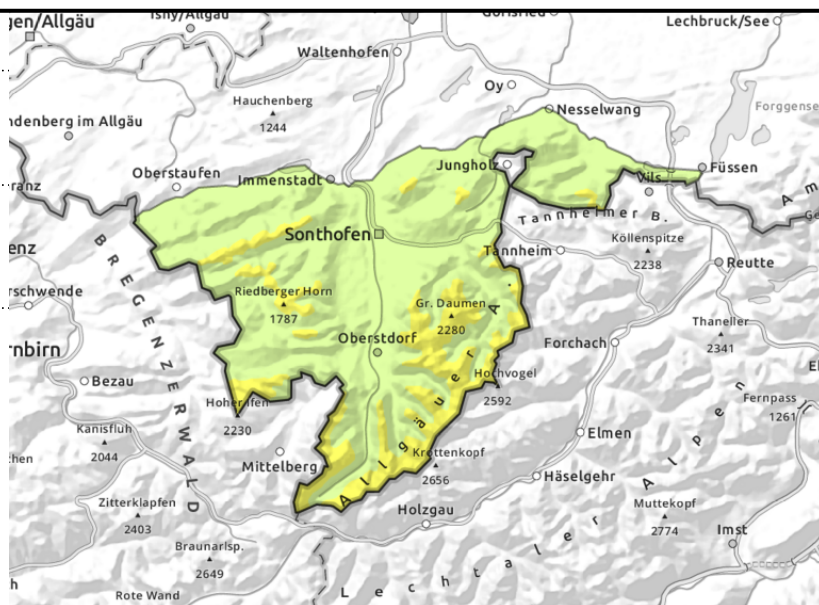
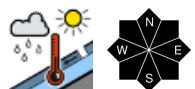
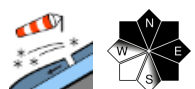

Snowdrift problem comes to the foreground

Avalanche danger above 1500m is moderate, below that altitude danger is low. At high altitudes, snowdrifts are the main problem. One sole person can trigger an avalanches in steep ridgeline terrain in NW/N/SE aspects and in wind-loaded gullies and bowls. Slab avalanches can reach medium size. At intermediate altitudes, in addition, wet-snow is problematic. On steep slopes which have not yet discharged, isolated wet loose-snow avalanches and glide-snow avalanches can trigger. Glide-cracks are indicators of imminent danger. Avalanches of large size cannot be ruled out.

Snowpack structure

The shower-like precipitation and fresh snow is being transported by strong westerly winds, new snowdrift accumulations are being generated near ridgelines. Above 1500 m more snowfall is expected. There are weak layers embedded inside the new snowdrifts. Elsewhere the fresh snow was able to bond with the old snowpack. Below 1500m the snowpack is much reduced.

Outlook

Fresh snow and drifts will ratchet up avalanche danger at the start of the new week.

Avalanche problems



Danger ratings



Expositions



Avalanche report for Sunday, 26.03.2023

Werdenfeller Alpen, Berchtesgadener Alpen

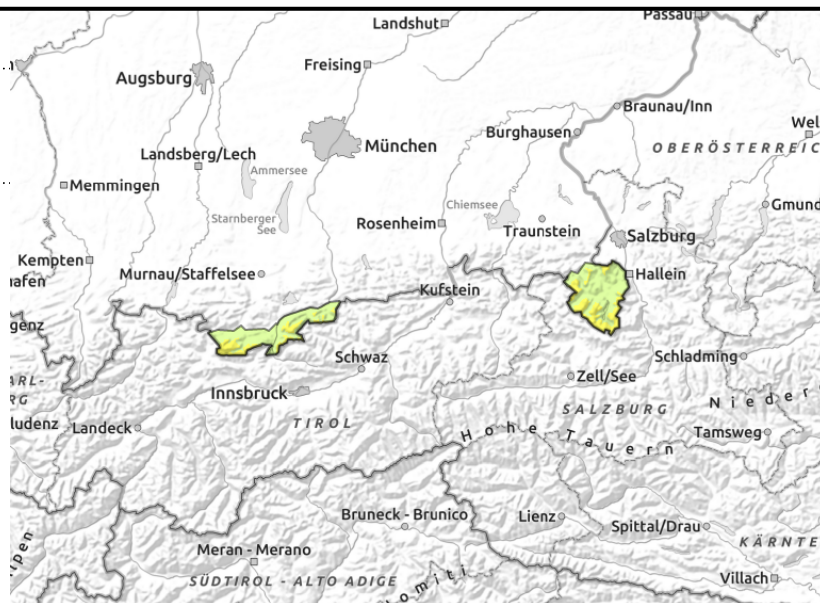
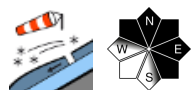

Danger of falls due to small snowdrift patches

Avalanche danger above 2000 m is moderate, below that altitude danger is low. Snowdrifts are the main problem. One sole person can trigger an avalanches in steep ridgeline terrain in NW/N/SE aspects and in wind-loaded gullies and bowls. Slab avalanches can reach medium size. At intermediate altitudes, in addition, wet-snow is problematic. On steep slopes which have not yet discharged, isolated wet loose-snow avalanches and glide-snow avalanches can trigger. Glide-cracks are indicators of imminent danger. Avalanches of large size cannot be ruled out.

Snowpack structure

During the partially clear night on Saturday the snowpack will be able to consolidate. It is thoroughly wet down to ground level but low in tensions. At high altitudes a melt-freeze crust will form, some fresh snow will be deposited atop of that. Below 1500m, also on shady slopes, there is hardly any snow on the ground.

Outlook

Fresh snow and drifts will ratchet up avalanche danger at the start of the new week.

Translated by Jeffrey McCabe, www.creativtrans.com

Avalanche problems



Danger ratings



Expositions

