

Avalanche report for Saturday, 25.03.2023

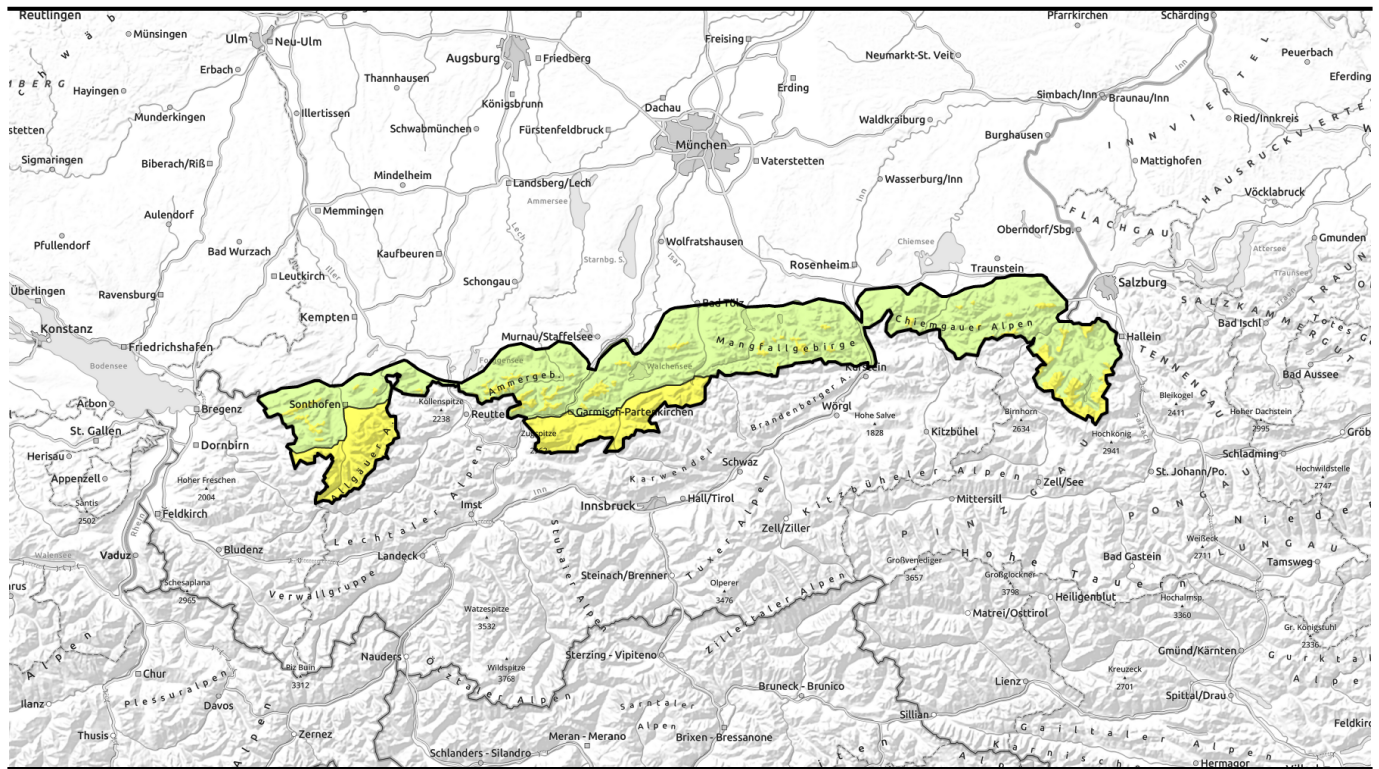

Fresh snow and wind at high altitudes



1500 m

Bayerische Voralpen West, Bayerische Voralpen Ost, Chiemgauer Alpen West, Chiemgauer Alpen Ost, Bayerische Voralpen Mitte, Berchtesgadener Alpen, Allgäuer Vorberge, Ammergauer Alpen

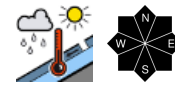

Allgäuer Hauptkamm, Werdenfeller Alpen

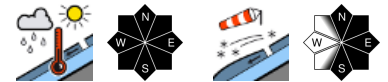

Avalanche problems

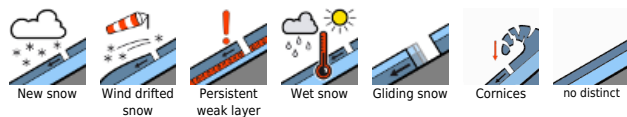

Danger ratings



Expositions



Avalanche report for Saturday, 25.03.2023

Bayerische Voralpen West, Bayerische Voralpen Ost, Chiemgauer Alpen West, Chiemgauer Alpen Ost, Bayerische Voralpen Mitte, Berchtesgadener Alpen, Allgäuer Vorberge, Ammergauer Alpen

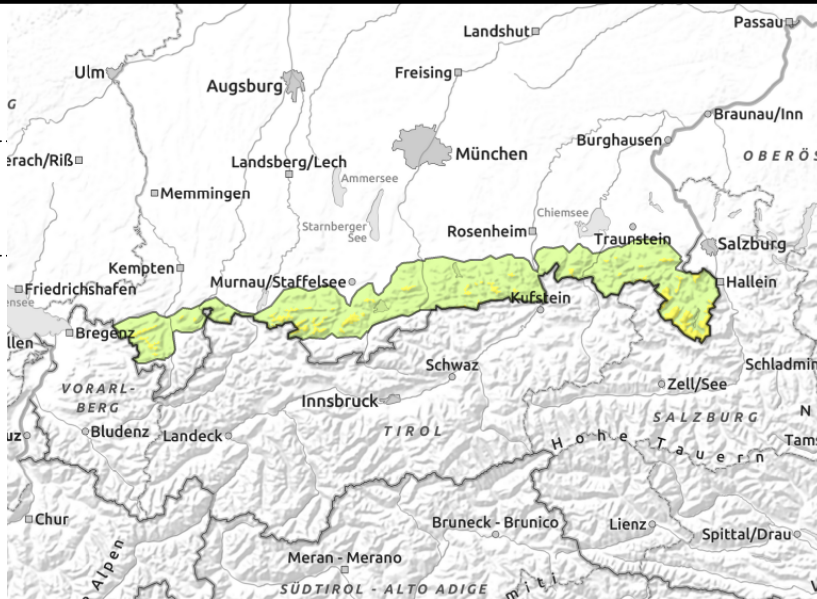
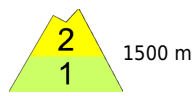

Snowpack is thoroughly wet at intermediate altitudes

Avalanche danger above 1500m is moderate. Main danger: wet snow. On very steep slopes which have not yet discharged, small-to-medium sized loose-snow avalanches can trigger naturally. On steep slopes where the ground is smooth, in addition, small-to-medium sized wet glide-snow avalanches are possible. Glide cracks are indicators of imminent danger.

Snowpack structure

Temperatures are receding somewhat, but the snowpack is still thoroughly wet down to the ground at intermediate altitudes. At high altitudes, snowfall accompanied by strong winds is expected. Small snowdrift patches are unlikely to trigger. Below 1500m, also on shady slopes, there is hardly any snow on the ground.

Outlook

As a result of precipitation and lower temperatures, the wet-snow problem will recede at the start of next week, the fresh-snow / snowdrift problem will come to the forefront.

Avalanche problems



Danger ratings



Expositions



Avalanche report for **Saturday, 25.03.2023**

Allgäuer Hauptkamm, Werdenföser Alpen

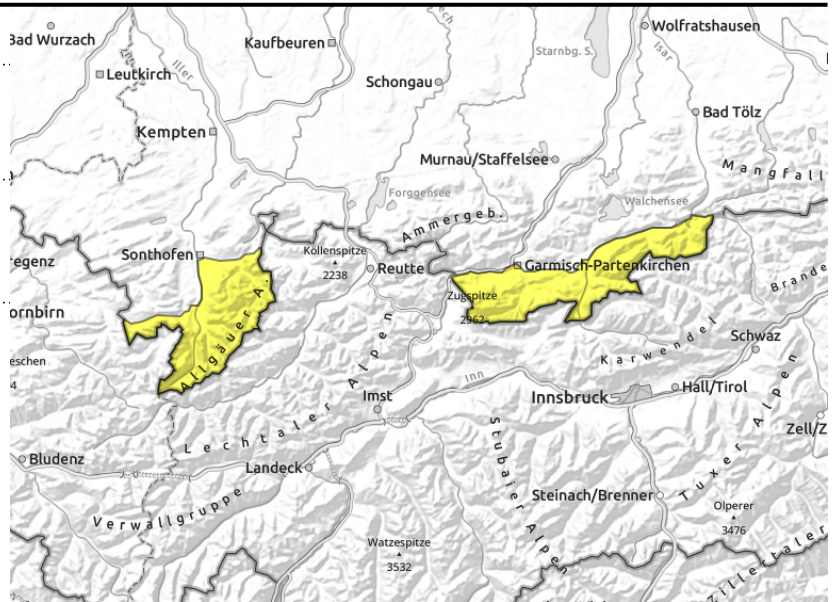
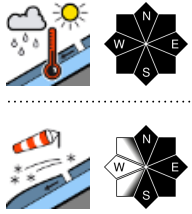

Wet-snow / glide-snow avalanches at intermediate altitudes, fresh drifts at high altitudes

Avalanche danger is moderate. Main danger: wet snow. On very steep slopes which have not yet discharged, small-to-medium sized loose-snow avalanches can trigger naturally. On steep slopes where the ground is smooth, in addition, small-to-medium sized wet glide-snow avalanches are possible. Avalanches can reach medium size.

At high altitudes, fresh snowdrifts can be a risk. One single person can trigger ridgeline avalanches on N/E/S facing slopes and in wind-loaded gullies and bowls, most small-sized. The risks of taking a fall outweigh those of being buried in snow masses.

Snowpack structure

Temperatures are receding somewhat, but the snowpack is still thoroughly wet down to the ground at intermediate altitudes. At high altitudes, snowfall accompanied by strong winds is expected. Small snowdrift patches are unlikely to trigger. Below 1400m, also on shady slopes, there is hardly any snow on the ground.

Outlook

As a result of precipitation and lower temperatures, the wet-snow problem will recede at the start of next week, the fresh-snow / snowdrift problem will come to the forefront.

Translated by Jeffrey McCabe, www.creativtrans.com

Avalanche problems



Danger ratings



Expositions

