

Avalanche report for Wednesday, 22.02.2023, morning

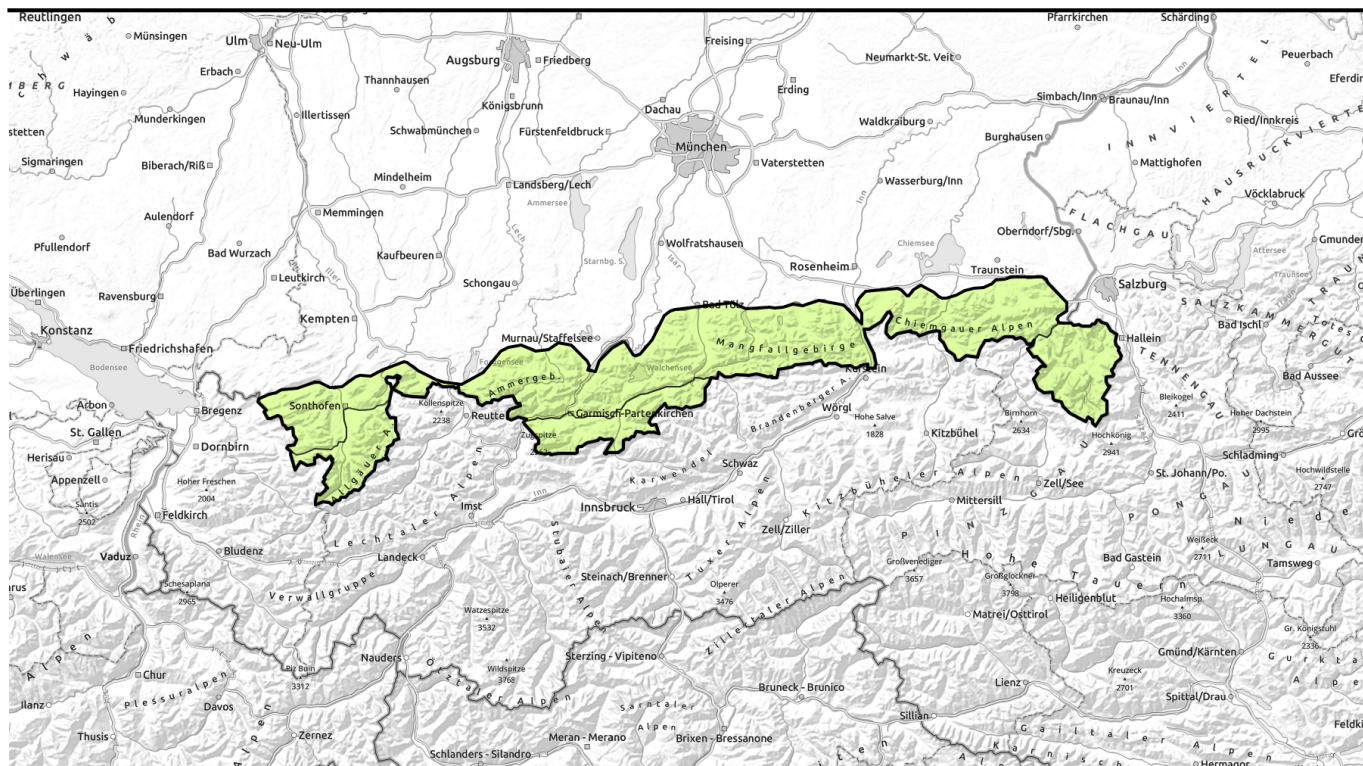

Increase in danger of glide-snow and wet-snow avalanches due to sunshine and higher daytime temperatures

	Werdenfelser Alpen, Berchtesgadener Alpen, Allgäuer Hauptkamm	
	Allgäuer Vorberge, Ammergauer Alpen, Bayerische Voralpen West, Bayerische Voralpen Mitte, Bayerische Voralpen Ost, Chiemgauer Alpen West, Chiemgauer Alpen Ost	

Avalanche problems	Danger ratings	Expositions

Avalanche report for Wednesday, 22.02.2023, afternoon

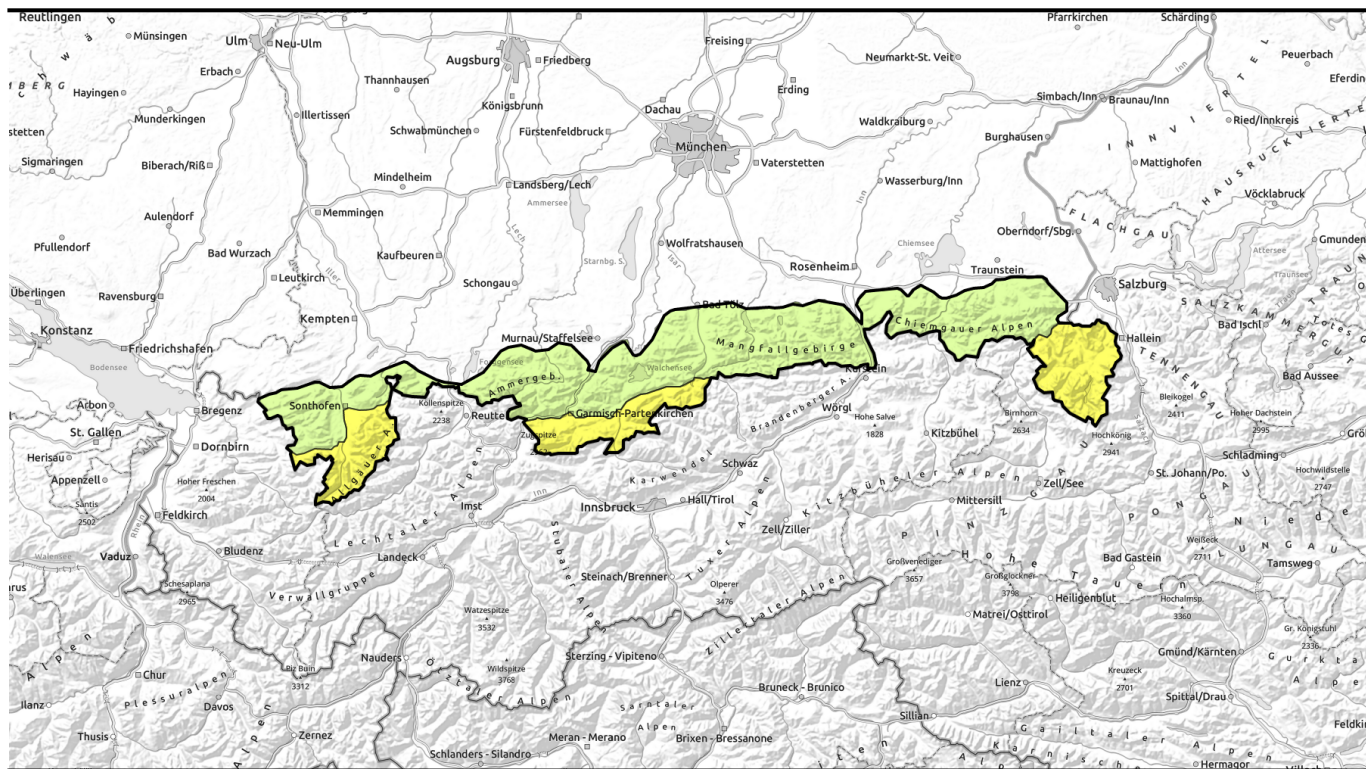

Tageszeitlicher Anstieg der Gefahr von Nass- und Gletschneelawinen mit Sonne und Erwärmung.



Werdenfeller Alpen, Berchtesgadener Alpen, Allgäuer Hauptkamm



Allgäuer Vorberge, Ammergauer Alpen, Bayerische Voralpen West, Bayerische Voralpen Mitte, Bayerische Voralpen Ost, Chiemgauer Alpen West, Chiemgauer Alpen Ost



Avalanche problems



Danger ratings



Expositions



Avalanche report for Wednesday, 22.02.2023, morning

Werdenfeller Alpen, Berchtesgadener Alpen, Allgäuer Hauptkamm

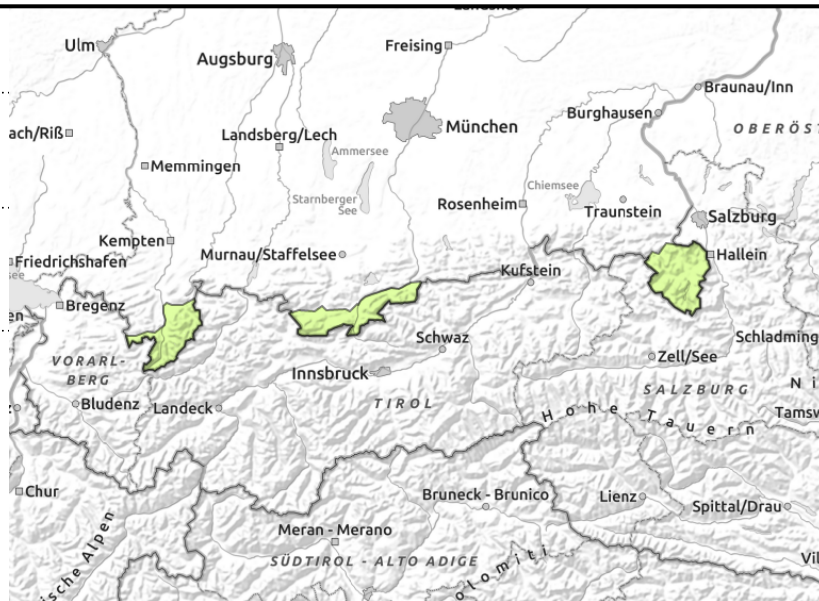
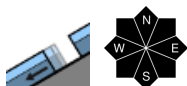
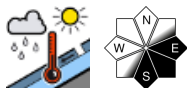

Increasing sink-in depths indicate threatening wet-snow avalanches

Avalanche danger is low in the morning, then rises to moderate at high altitudes during the course of the day. Main problem: wet snow. During the daytime, mostly small wet-snow avalanches can trigger naturally. On steep grass-covered slopes which have not yet discharged and in sparsely wooded zones, small to medium-sized glide snow avalanches can glide over the smooth ground. Glide cracks are signals of imminent danger.

Snowpack structure

In the regular shift between nocturnal outgoing longwave radiation and daytime warming, the snowpack in early morning has usually well settled and is consolidated. At intermediate altitudes there is a melt-freeze crust, beneath that the snowpack is thoroughly wet down to the ground. On sunny slopes the ground is becoming bare of snow.

Outlook

No significant change in avalanche danger levels is expected.

Avalanche problems



Danger ratings



Expositions



Avalanche report for Wednesday, 22.02.2023, afternoon

Werdenfeller Alpen, Berchtesgadener Alpen, Allgäuer Hauptkamm

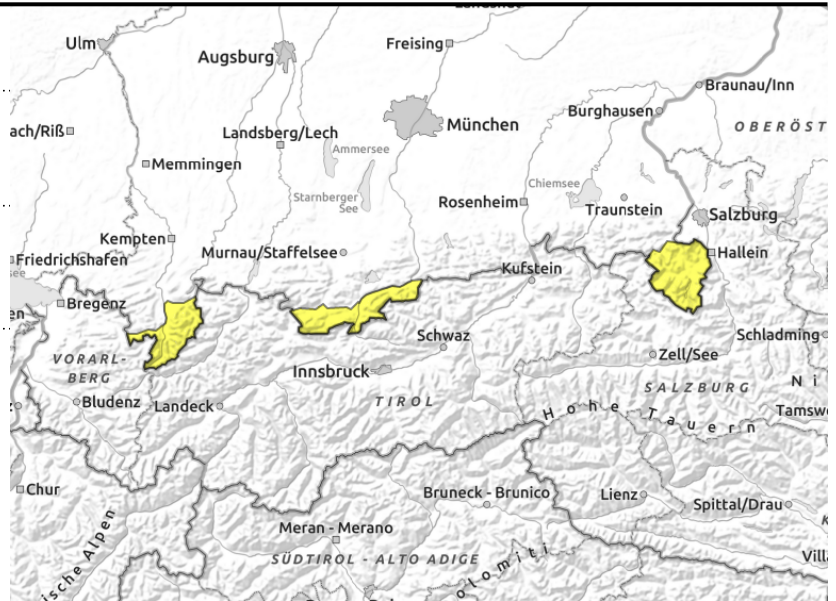
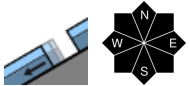
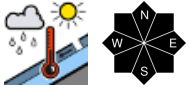

Increasing sink-in depths indicate threatening wet-snow avalanches

Avalanche danger is low in the morning, then rises to moderate at high altitudes during the course of the day. Main problem: wet snow. During the daytime, mostly small wet-snow avalanches can trigger naturally. On steep grass-covered slopes which have not yet discharged and in sparsely wooded zones, small to medium-sized glide snow avalanches can glide over the smooth ground. Glide cracks are signals of imminent danger.

Snowpack structure

In the regular shift between nocturnal outgoing longwave radiation and daytime warming, the snowpack in early morning has usually well settled and is consolidated. At intermediate altitudes there is a melt-freeze crust, beneath that the snowpack is thoroughly wet down to the ground. On sunny slopes the ground is becoming bare of snow.

Outlook

No significant change in avalanche danger levels is expected.

Avalanche problems

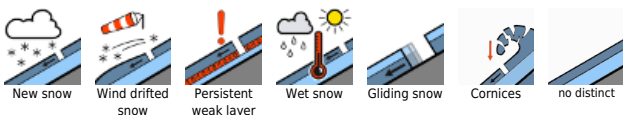

Danger ratings



Expositions



Avalanche report for **Wednesday, 22.02.2023**

Allgäuer Vorberge, Ammergauer Alpen, Bayerische Voralpen West, Bayerische Voralpen Mitte, Bayerische Voralpen Ost, Chiemgauer Alpen West, Chiemgauer Alpen Ost

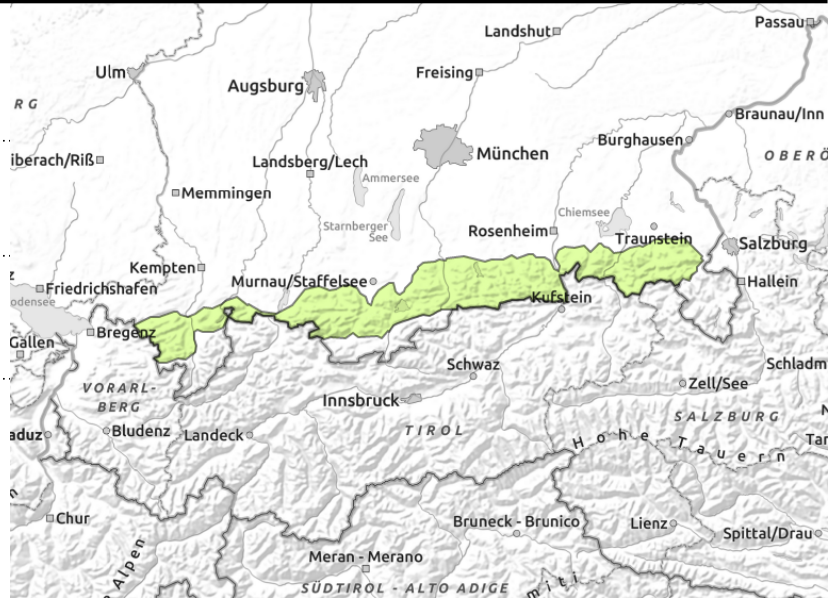
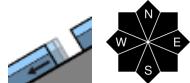
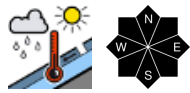

Backcountry skiing tours are hardly possible anymore, the small amounts of snow are thoroughly wet.

Avalanche danger is low in the morning, then rises to moderate at high altitudes during the course of the day. Main problem: wet snow. During the daytime, mostly small wet-snow avalanches can trigger naturally. On steep grass-covered slopes which have not yet discharged and in sparsely wooded zones, small to medium-sized glide snow avalanches can glide over the smooth ground. Glide cracks are signals of imminent danger.

Snowpack structure

In the regular shift between nocturnal outgoing longwave radiation and daytime warming, the snowpack in early morning has usually well settled and is consolidated. At intermediate altitudes there is a melt-freeze crust, beneath that the snowpack is thoroughly wet down to the ground. On sunny slopes the ground is becoming bare of snow.

Outlook

No significant change in avalanche danger levels is expected.

Translated by Jeffrey McCabe, www.creativtrans.com

Avalanche problems



Danger ratings



Expositions

