

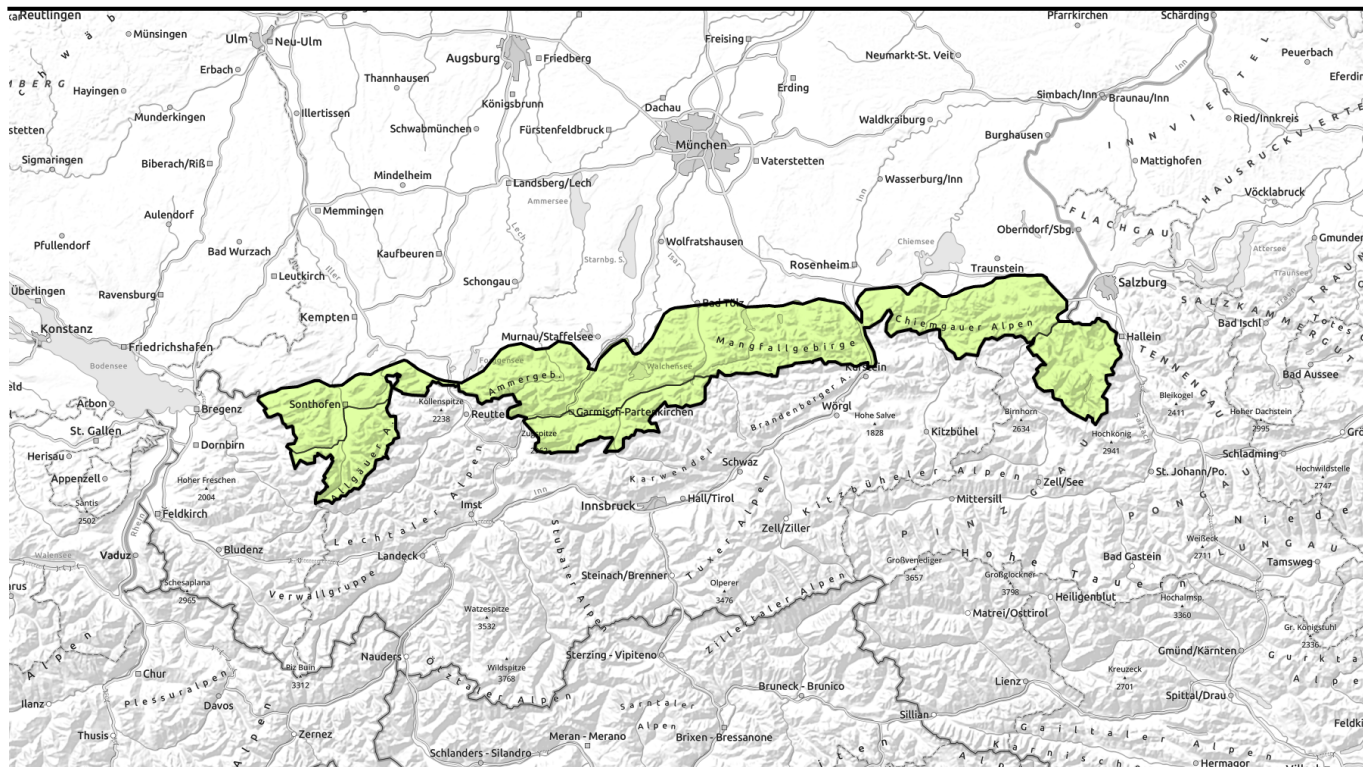



Avalanche report for Friday, 17.02.2023

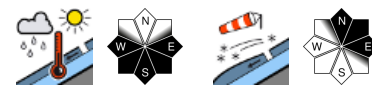

Slight increase of wet snow danger during the course of the day

	Allgäuer Hauptkamm, Berchtesgadener Alpen, Werdenfelser Alpen	
	Allgäuer Vorberge, Ammergauer Alpen, Bayerische Voralpen West, Bayerische Voralpen Mitte, Bayerische Voralpen Ost, Chiemgauer Alpen West, Chiemgauer Alpen Ost	

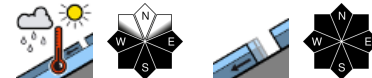
Avalanche problems



Danger ratings



Expositions



Avalanche report for Friday, 17.02.2023

Allgäuer Hauptkamm, Berchtesgadener Alpen, Werdenfeller Alpen

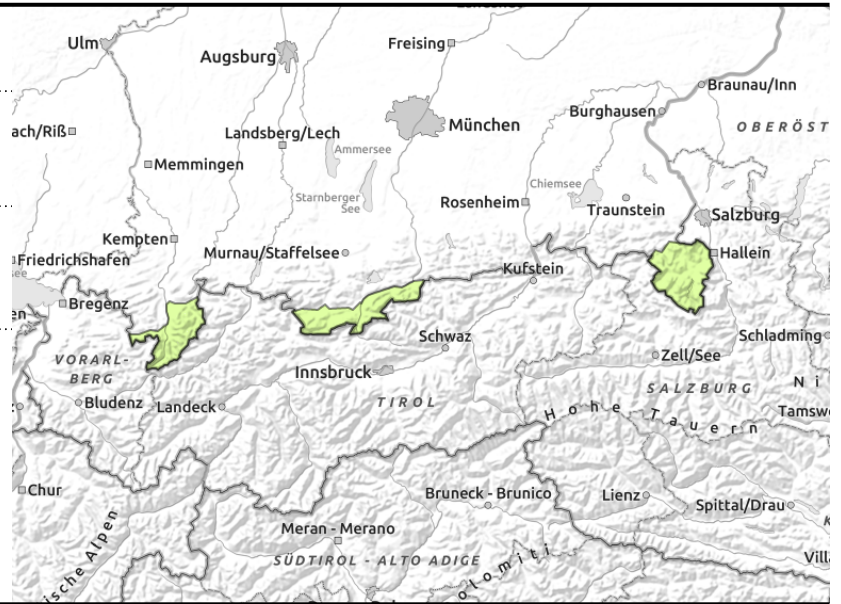
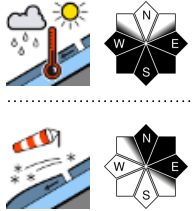

Small snowdrifts accumulating at higher altitudes - prone to triggering!

Avalanche danger is generally low. Main problem: wet snow. During the course of the day, isolated small superficial wet snow avalanches can trigger naturally. Isolated up to medium-sized glide snow avalanches can trigger on smooth steep grass-covered intermediate altitude slopes and in sparsely wooded zones. Glide cracks indicate danger.

In addition, a snowdrift problem emerges at higher altitudes. Fresh small snowdrift accumulations are deposited in steep ridgeline terrain in N/E aspects and can be triggered even by minimum additional loading. Slabs are small; the danger of taking a fall in steep terrain outweighs that of being buried in snow masses.

Snowpack structure

The snowpack has generally settled well and consolidated. Only on shady slopes is there still compact powder. Due to rain showers and daytime warming the near surface snowpack layers are moistening at intermediate altitude, i.e., the snowpack forfeits its firmness. In sunny terrain the ground has become bare up to high intermediate altitudes. During the course of the day brisk westerly to southwesterly winds are generating small snowdrift accumulations at higher altitudes which are deposited atop poorly bonded snow and are prone to triggering.

Outlook

On the weekend the avalanche situation can exacerbate at high altitude because of heavy westerly winds and snowdrifts.

Avalanche problems



Danger ratings



Expositions



Avalanche report for Friday, 17.02.2023

Allgäuer Vorberge, Ammergauer Alpen, Bayerische Voralpen West, Bayerische Voralpen Mitte, Bayerische Voralpen Ost, Chiemgauer Alpen West, Chiemgauer Alpen Ost

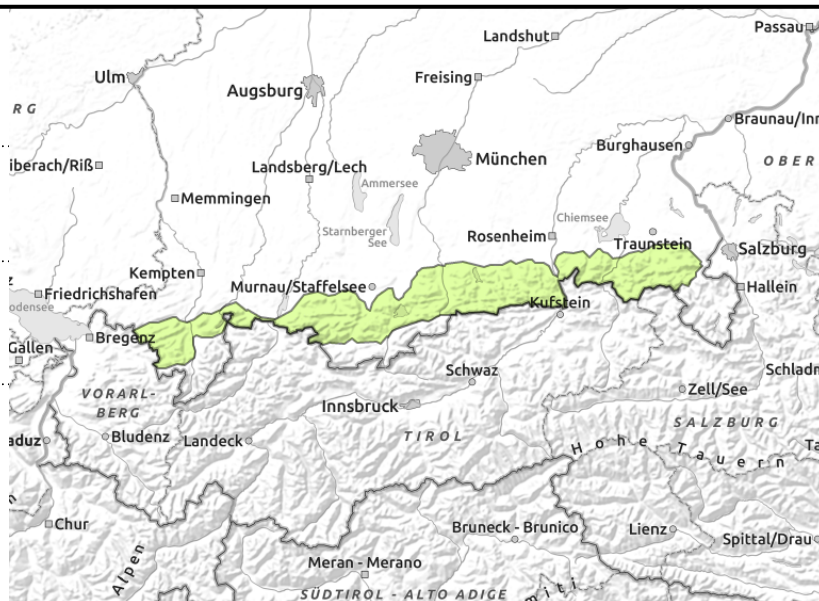
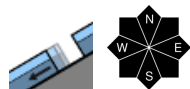
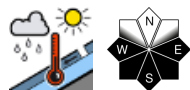

Not much snow at intermediate altitudes in the Bavarian Alps.

Avalanche danger is generally low. Main problem: wet snow. During the course of the day, isolated small superficial wet snow avalanches can trigger naturally. Isolated small glide snow avalanches can trigger at ground level on steep smooth grass-covered slopes and in sparsely wooded zones. Glide cracks indicate danger.

Snowpack structure

The snowpack has settled well, by and large, and is stable. As a result of rain showers and daytime warming the snowpack surface is becoming thoroughly moist. As a consequence, the snowpack forfeits its firmness. On sunny slopes the ground is becoming increasingly bare up to intermediate altitudes.

Outlook

No improvement of the snow situation expected on the weekend. By and large safe avalanche conditions.

Translated by Jeffrey McCabe, www.creativtrans.com

Avalanche problems



Danger ratings



Expositions

