

valid for: **Wednesday, 27.12.2023**

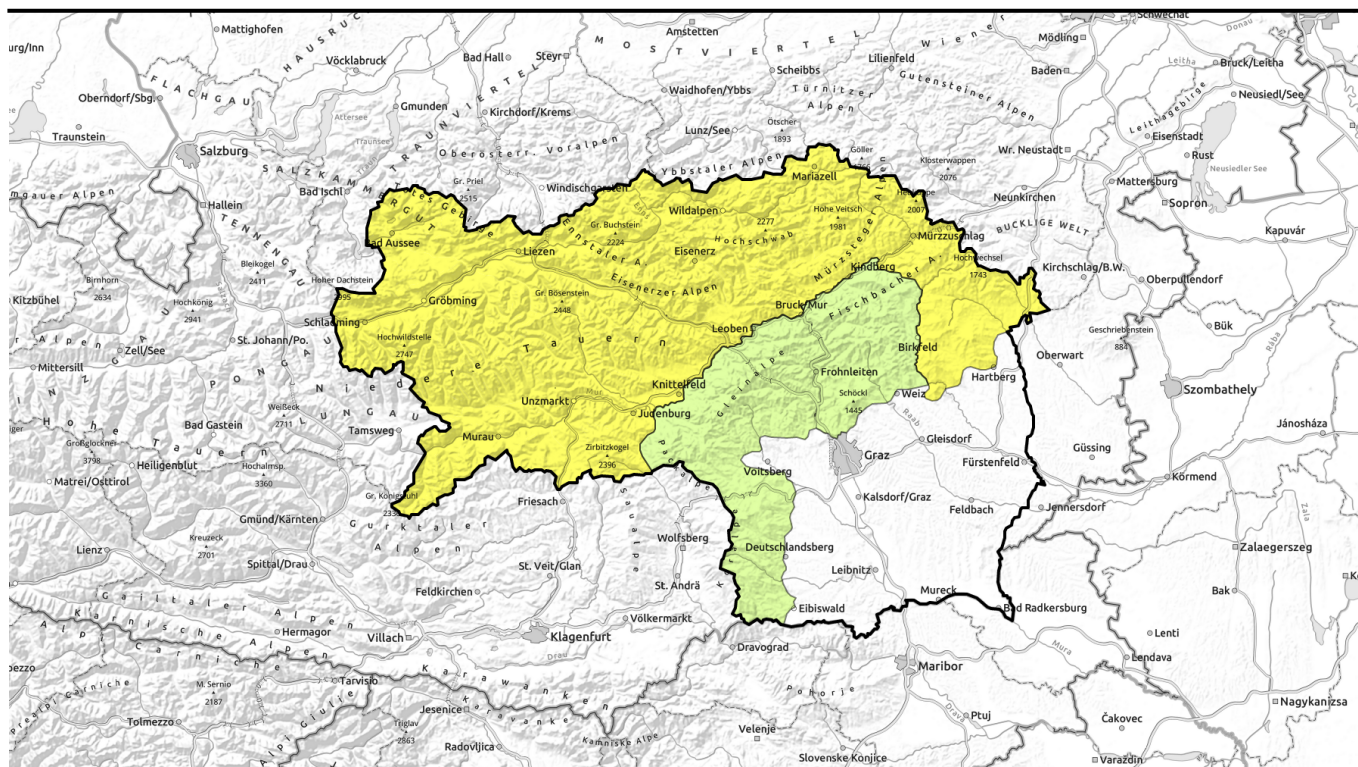

Often large-sized naturally-triggered glide-snow, wet-snow avalanches possible



Totes Gebirge, Dachsteingebiet, Schladminger Tauern Nord, Nördliche Wölzer Tauern, Ennstaler Alpen, Rottenmanner Tauern, Hochschwabgebiet, Eisenerzer Alpen, Mürtzsteger Alpen, Triebener Tauern, Südliche Wölzer Tauern, Schladminger Tauern Süd, Gaaler Alpen, Gurktaler Alpen, Seetaler Alpen, Mürtztaler Alpen, Östliche Fischbacher Alpen und Wechselgebiet



Koralpe, Westliche Fischbacher Alpen und Grazer Bergland, Stub- und Gleinalpe



Avalanche problems



Danger ratings



Expositions



valid for: **Wednesday, 27.12.2023**

Totes Gebirge, Dachsteingebiet, Schladminger Tauern Nord, Nördliche Wölzer Tauern, Ennstaler Alpen, Rottenmanner Tauern, Hochschwabgebiet, Eisenerzer Alpen, Mürzsteiger Alpen, Triebener Tauern, Südliche Wölzer Tauern, Schladminger Tauern Süd, Gaaler Alpen, Gurktaler Alpen, Seetaler Alpen, Mürztaler Alpen, Östliche Fischbacher Alpen und Wechselgebiet



possible at any time of day



naturally triggered avalanches in afternoon

Moderate danger due to naturally triggered glide-snow, wet-snow avalanches

Avalanche danger is moderate at all altitudes due to glide-snow and wet-snow avalanche problem. In all aspects on steep grass-covered slopes and in forest clearances, glide-snow and wet-snow avalanches can be expected, esp. in afternoon on south-facing slopes, which can in isolated cases place exposed transportation routes at risk. Open glide cracks are indicators of danger, zones near them should be avoided.

Snowpack structure

Very irregular snow distribution. Windblown zones are bare, wind-loaded slopes are filled to the brim. The fresh snow and drifts of recent days have settled and are well bonded with the old snow. The snowpack below 2000 m is nearly isotherm, the ground is often wet. The snowpack is gliding downhill over smooth ground.

The snowpack surface is often riddled with water seepage channels, at high altitudes frozen and capable of bearing loads but on sunny slopes softening during daytime hours.

Weather

After a night of partly clear skies, Wednesday will bring lots of sunshine and good visibility, with some thin clouds. Winds will slacken off noticeably, brisk from the west only on the northern rim of the Alps. Mild: at 2000 m, 0 to +2 degrees, by afternoon rising to +6 to +8 degrees.

Outlook

Also on Thursday, sunny and mild. Danger of glide-snow and wet-snow avalanches will persist.

Avalanche problems



Danger ratings



Expositions



valid for: **Wednesday, 27.12.2023**

Koralpe, Westliche Fischbacher Alpen und Grazer Bergland, Stub- und Gleinalpe 



isolated



small wet-snow avalanches,
naturally triggered avalanches
in afternoon

Generally low danger but caution urged towards naturally triggered wet-snow, glide-snow avalanches

Avalanche danger is generally low, but pay close heed to small, naturally triggered wet-snow and glide-snow slides esp on south-facing slopes during the course of the day. Danger zones occur on very steep grass-covered slopes, hillsides and in forest clearances. Open glide cracks are indicators of danger, avoid zones below them.

Snowpack structure

Very irregular snow distribution. Windblown zones are bare, wind-loaded slopes are filled to the brim. The fresh snow and drifts of recent days have settled and are well bonded with the old snow. The snowpack below 2000 m is nearly isotherm, the ground is often wet. The snowpack is gliding downhill over smooth ground.

Weather

After a night of partly clear skies, Wednesday will bring lots of sunshine and good visibility, with some thin clouds. Winds will slacken off noticeably, brisk from the west only on the northern rim of the Alps. Mild: at 2000 m, 0 to +2 degrees, by afternoon rising to +6 to +8 degrees.

Outlook

Also on Thursday, sunny and mild. Danger of avalanches remains low.

Translated by Jeffrey McCabe, www.creativtrans.com

Avalanche problems



New snow



Wind drifted snow



Persistent weak layer



Wet snow



Gliding snow



Cornices



no distinct

Danger ratings



1

low



2

moderate



3

considerable



4

high



5

very high

Expositions

