

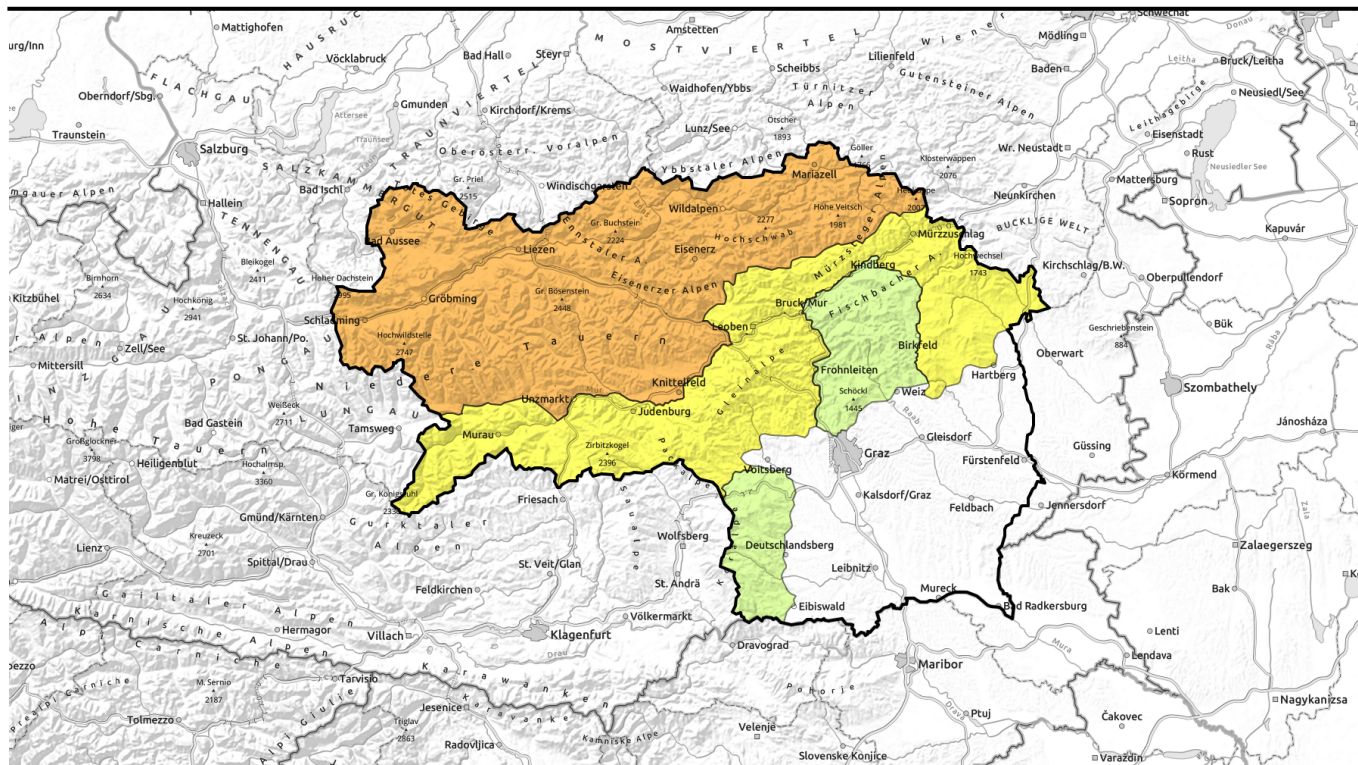





valid for: **Tuesday, 26.12.2023**



Large naturally-triggered glide-snow, wet-snow avalanches possible

	<p>Murztaler Alpen, Stub- und Gleinalpe, Seetaler Alpen, Gurktaler Alpen, Östliche Fischbacher Alpen und Wechselgebiet</p>	
	<p>Totes Gebirge, Dachsteingebiet, Schladminger Tauern Nord, Nördliche Wölzer Tauern, Ennstaler Alpen, Rottenmanner Tauern, Hochschwabgebiet, Eisenerzer Alpen, Mürzsteger Alpen, Triebener Tauern, Südliche Wölzer Tauern, Schladminger Tauern Süd, Gaaler Alpen</p>	
	<p>Koralpe, Westliche Fischbacher Alpen und Grazer Bergland</p>	

Avalanche problems



Danger ratings



Expositions



valid for: **Tuesday, 26.12.2023**

Mürztaler Alpen, Stub- und Gleinalpe, Seetaler Alpen, Gurktaler Alpen, Östliche Fischbacher Alpen und Wechselgebiet

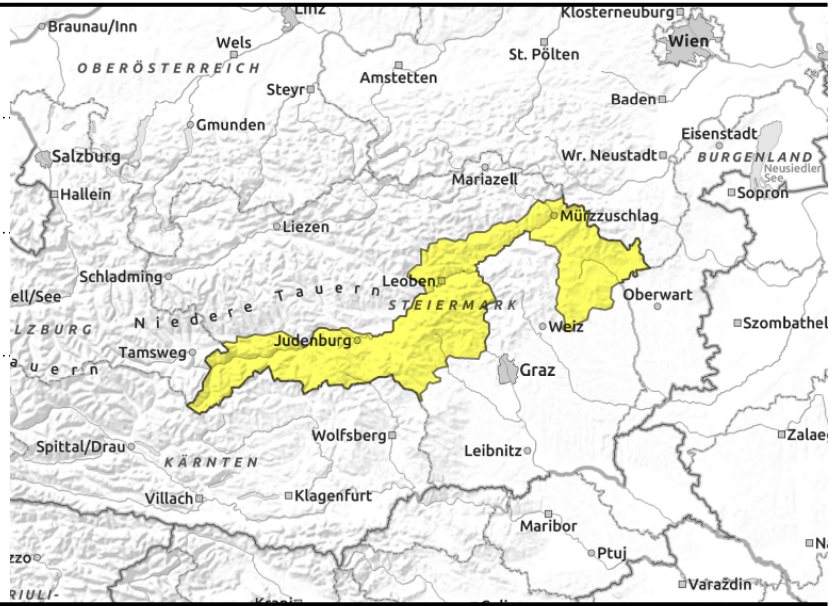

possible at any time of day



naturally triggered glide-snow avalanches

Moderate danger due to naturally triggered glide-snow, wet-snow avalanches

Avalanche danger is moderate due to glide-snow and wet-snow avalanche problem. In all aspects on steep grass-covered slopes and in forest clearances, glide-snow and wet-snow avalanches can be expected which can in isolated cases place exposed transportation routes at risk. Open glide cracks are indicators of danger, zones near them should be avoided.

Snowpack structure

Very irregular snow distribution. Windblown zones are bare, wind-loaded slopes are filled to the brim. The fresh snow and drifts of recent days have settled and are well bonded with the old snow. The snowpack below 2000 m is nearly isotherm, the ground is often wet. The snowpack is gliding downhill over smooth ground.

Weather

Boxing Day will bring very mild weather with strong NW winds on the eastern rim of the Alps. Sun will be only intermittent, heavy cloudbanks will pass through frequently, but it will remain dry with good visibility. At 2000 m: +5 degrees.

Outlook

On Tuesday night temperatures will drop slightly. Wednesday will be pleasant. Danger of glide-snow and wet-snow avalanches will persist, but recede gradually.

Avalanche problems



Danger ratings



Expositions



valid for: **Tuesday, 26.12.2023**

Totes Gebirge, Dachsteingebiet, Schladminger Tauern Nord, Nördliche Wölzer Tauern, Ennstaler Alpen, Rottenmanner Tauern, Hochschwabgebiet, Eisenerzer Alpen, Mürzsteger Alpen, Triebener Tauern, Südliche Wölzer Tauern, Schladminger Tauern Süd, Gaaler Alpen

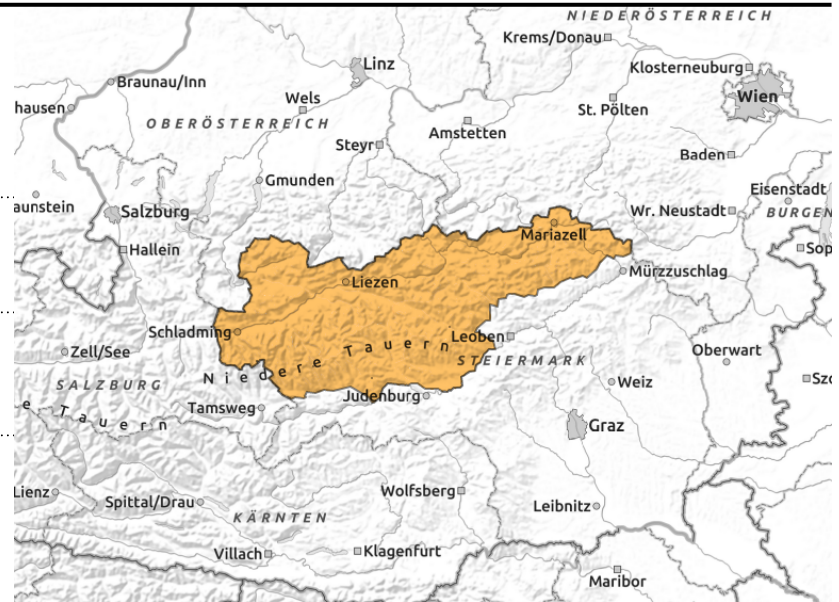

numerous, wide-ranging



naturally triggered avalanches

Gliding snow: considerable avalanche danger at high altitudes

Avalanche danger is considerable due to glide-snow and wet-snow avalanche problem. In all aspects on steep grass-covered slopes and in forest clearances, glide-snow and wet-snow avalanches can be expected which can in isolated cases place exposed transportation routes at risk. Open glide cracks are indicators of danger, zones near them should be avoided.

Snowpack structure

Very irregular snow distribution. Windblown zones are bare, wind-loaded slopes are filled to the brim. The fresh snow and drifts of recent days have settled and are well bonded with the old snow. The snowpack below 2000 m is nearly isotherm, the ground is often wet. The snowpack is gliding downhill over smooth ground.

Weather

Boxing Day will bring very mild weather with strong NW winds on the eastern rim of the Alps. Sun will be only intermittent, heavy cloudbanks will pass through frequently, but it will remain dry with good visibility. At 2000 m: +5 degrees.

Outlook

On Tuesday night temperatures will drop slightly. Wednesday will be pleasant. Danger of glide-snow and wet-snow avalanches will persist, but recede gradually.

Avalanche problems



Danger ratings



Expositions



valid for: **Tuesday, 26.12.2023**

Koralpe, Westliche Fischbacher Alpen und Grazer Bergland



isolated



small wet-snow avalanches

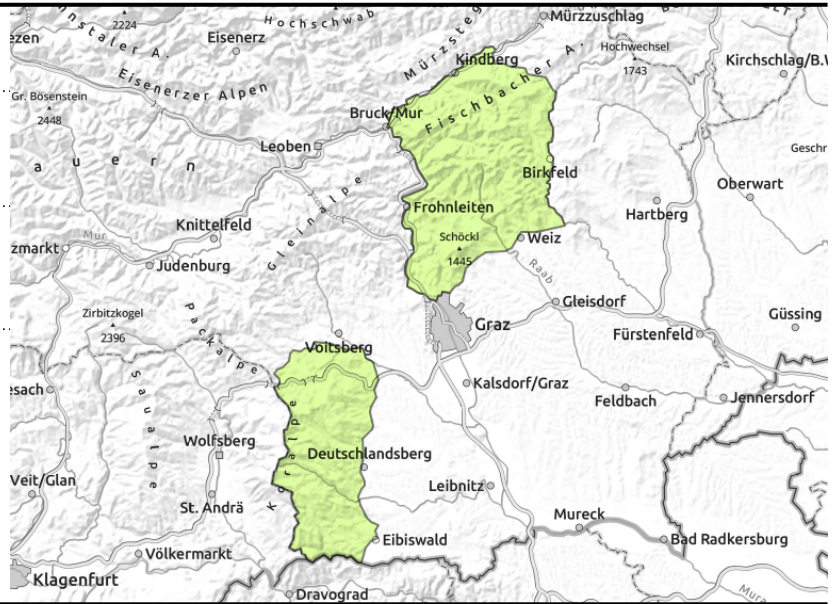

Generally low danger but caution urged towards naturally triggered wet-snow, glide-snow avalanches

Avalanche danger is generally low, but pay close heed to small, naturally triggered wet-snow and glide-snow slides. Danger zones occur on very steep grass-covered slopes, hillsides and in forest clearances. Open glide cracks are indicators of danger, avoid zones below them.

Snowpack structure

Very irregular snow distribution. Windblown zones are bare, wind-loaded slopes are filled to the brim. The fresh snow and drifts of recent days have settled and are well bonded with the old snow. The snowpack below 2000 m is nearly isotherm, the ground is often wet. The snowpack is gliding downhill over smooth ground.

Weather

Boxing Day will bring very mild weather with strong NW winds on the eastern rim of the Alps. Sun will be only intermittent, heavy cloudbanks will pass through frequently, but it will remain dry with good visibility. At 2000 m: +5 degrees.

Outlook

On Tuesday night temperatures will drop slightly. Wednesday will be pleasant. Avalanche danger will remain low.

Translated by Jeffrey McCabe, www.creativtrans.com

Avalanche problems

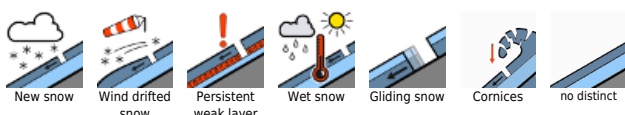

Danger ratings



Expositions

