

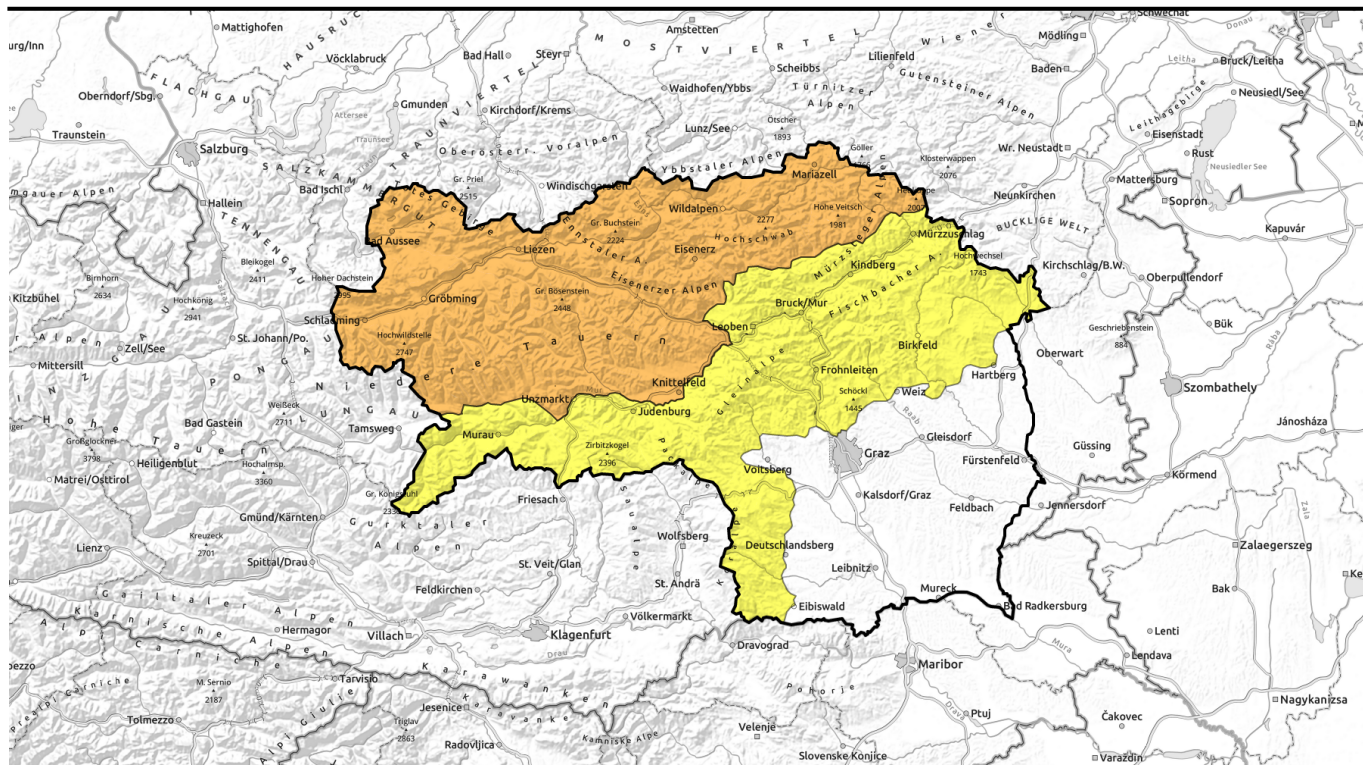









valid for: **Monday, 25.12.2023**



Naturally triggered glide-snow avalanches + snowdrift accumulations

- | | | |
|---|--|---|
|  | Mürztaler Alpen, Stub- und Gleinalpe, Seetaler Alpen, Gurktaler Alpen, Westliche Fischbacher Alpen und Grazer Bergland, Östliche Fischbacher Alpen und Wechselgebiet, Koralpe |     |
|  | Totes Gebirge, Dachsteingebiet, Schladminger Tauern Nord, Nördliche Wölzer Tauern, Ennstaler Alpen, Rottenmanner Tauern, Hochschwabgebiet, Eisenerzer Alpen, Mürzsteger Alpen, Triebener Tauern, Südliche Wölzer Tauern, Schladminger Tauern Süd, Gaaler Alpen |     |

Avalanche problems



Danger ratings



Expositions



valid for: **Monday, 25.12.2023**

Mürztaler Alpen, Stub- und Gleinalpe, Seetaler Alpen, Gurktaler Alpen, Westliche Fischbacher Alpen und Grazer Bergland, Östliche Fischbacher Alpen und Wechselgebiet, Koralpe

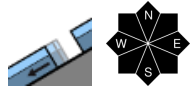

possible at any time of day

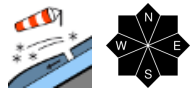

in gullies of all aspects



Moderate danger due to naturally triggered glide-snow avalanches

Avalanche danger is moderate at all altitudes. In wind-loaded extremely steep gullies and bowls in all aspects, slab avalanches can be triggered by large additional loading. On steep grass-covered slopes and in forest clearances, naturally triggered glide-snow and wet-snow avalanches can be expected which in isolated cases can place exposed transportation routes at risk. Glide cracks are indicators of potential danger, zones below them should be avoided.

Snowpack structure

The fresh snow and drifts of the last few days have settled well and are bonded with the old snowpack. The snow cover is nearly isotherm up to high altitudes and often wet at ground level. Over smooth ground the entire snowpack is gliding downhill.

Weather

On Christmas Day weather conditions will improve noticeably in Styria, it will be intermittently sunny, though the W/NW winds in eastern regions will still be stormy. Further west and south, only moderate westerly winds. At 2000 m: +3 to +7 degrees.

Outlook

Boxing Day will bring mild weather and strong westerly winds on the eastern rim of the Alps. The danger of slab avalanches will continue to recede, the gliding snow problem will persist.

The entire team at the Avalanche Warning Service of Styria wishes one and all Merry Christmas and happy holidays.

Avalanche problems



Danger ratings



Expositions



valid for: **Monday, 25.12.2023**

Totes Gebirge, Dachsteingebiet, Schladminger Tauern Nord, Nördliche Wölzer Tauern, Ennstaler Alpen, Rottenmanner Tauern, Hochschwabgebiet, Eisenerzer Alpen, Mürzsteger Alpen, Triebener Tauern, Südliche Wölzer Tauern, Schladminger Tauern Süd, Gaaler Alpen

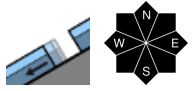
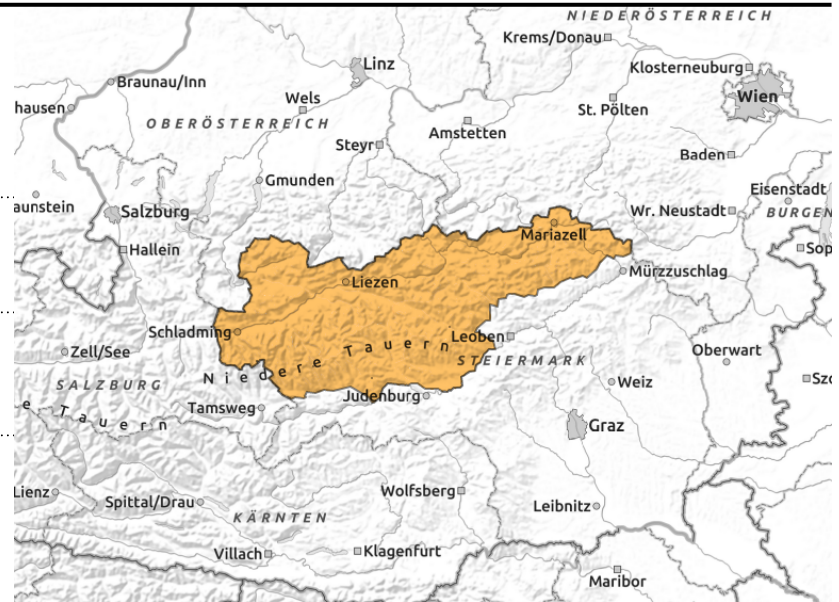

numerous, wide-ranging

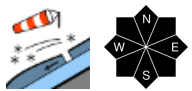

in gullies of all aspects

Snowdrifts and gliding snow: considerable avalanche danger at high altitudes

Avalanche danger is considerable due to naturally triggered glide-snow avalanches and, above 2000 m, unstable snowdrifts. In isolated cases at high altitudes, slab avalanches can be triggered by large additional loading. Danger zones occur esp. at entries into extremely steep wind-loaded gullies and bowls in all aspects.

Also in all aspects on steep grass-covered slopes and in forest clearances, naturally triggered glide-snow avalanches can be expected which could endanger exposed transportation routes and in isolated cases grow to large size. Glide cracks are indicators of potential danger, zones below them should be avoided.

Snowpack structure

The fresh snow and drifts of the last few days have settled well and are bonded with the old snowpack. The snow cover is nearly isotherm up to high altitudes and often wet at ground level. Over smooth ground the entire snowpack is gliding downhill.

Weather

On Christmas Day weather conditions will improve noticeably in Styria, it will be intermittently sunny, though the W/NW winds in eastern regions will still be stormy. Further west and south, only moderate westerly winds. At 2000 m: +3 to +5 degrees.

Outlook

Boxing Day will bring mild weather and strong westerly winds on the eastern rim of the Alps. The danger of slab avalanches will continue to recede, the gliding snow problem will persist.

The entire team at the Avalanche Warning Service of Styria wishes one and all Merry Christmas and happy holidays.

Translated by Jeffrey McCabe, www.creativtrans.com

Avalanche problems



Danger ratings



Expositions

