















Teils erhebliche Lawinengefahr, die meisten Gefahrenstellen betreffen eingewehrte Rinnen und Mulden!

	1700 m	Gurktaler Alpen		
	1800 m	Schladminger Tauern		
	forestline	Seetaler Alpen, Stub- und Gleinalpe, Westliche Fischbacher Alpen und Grazer Bergland, Östliche Fischbacher Alpen und Wechselgebiet, Koralpe		
	timberline	Nördliche Wölzer Tauern, Rottenmanner Tauern, Südliche Wölzer Tauern, Seckauer Tauern, Eisenerzer Alpen, Ennstaler Alpen, Totes Gebirge, Hochschwabgebiet, Mürzsteger Alpen		
	2000 m	Dachsteingebiet		
		Mürztaler Alpen		

Avalanche problems



Danger ratings



Expositions



Region report

Gurktaler Alpen

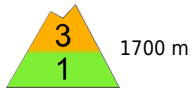

in Rinnen und steilen Mulden

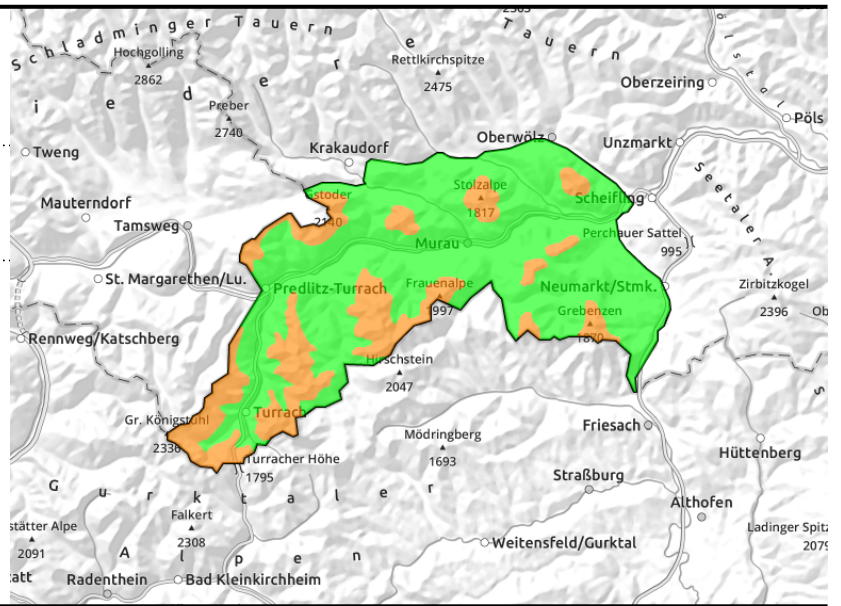

Snowpack structure

Weather

Outlook

Avalanche problems



Danger ratings



Expositions



Region report

Schladminger Tauern

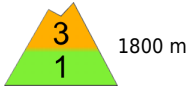

in Rinnen und steilen Mulden,
hinter Geländekanten, in
Föhnschneisen

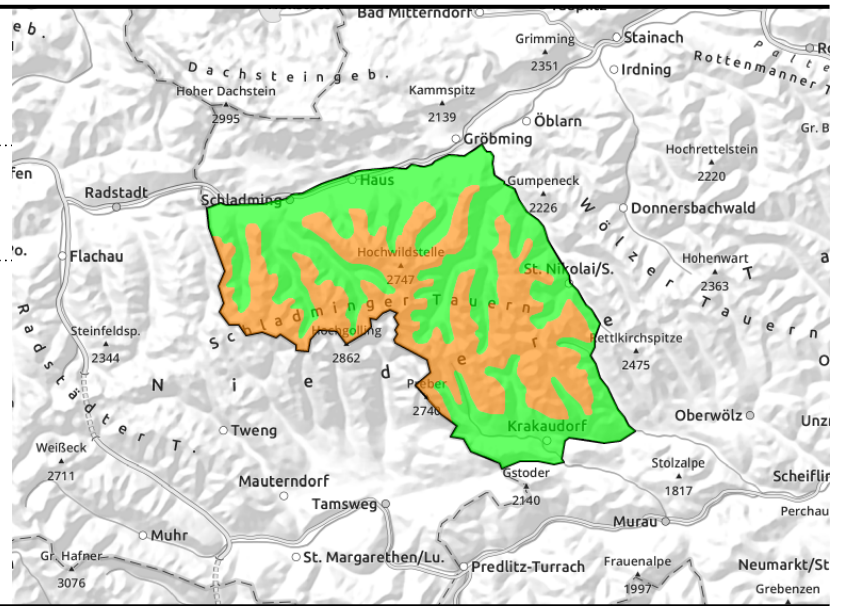

Snowpack structure

Weather

Outlook

Avalanche problems



Danger ratings

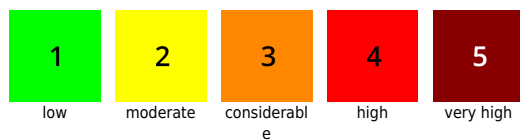

Expositions

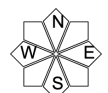

Region report

**Seetaler Alpen, Stub- und Gleinalpe,
Westliche Fischbacher Alpen und
Grazer Bergland, Östliche
Fischbacher Alpen und
Wechselgebiet, Korallepe**

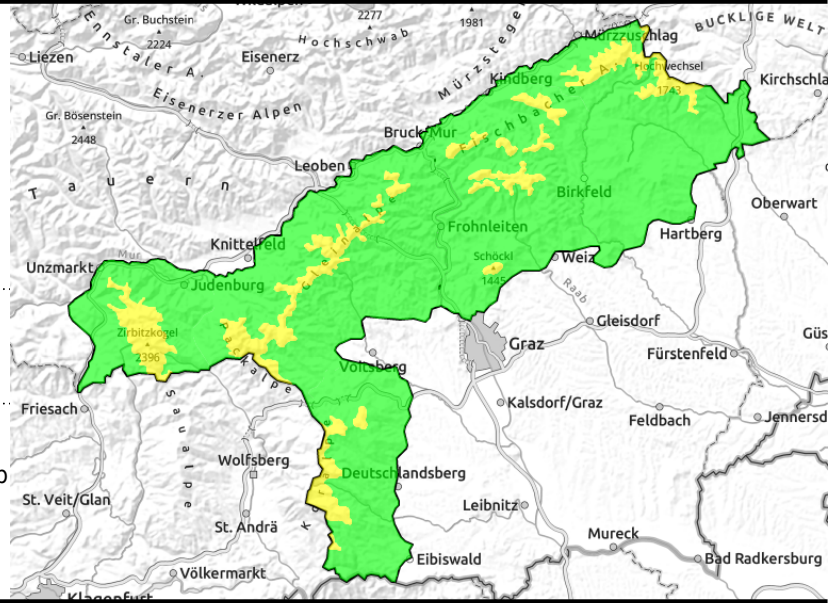
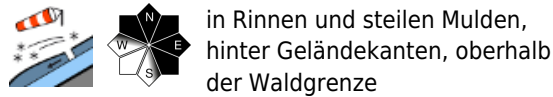

Snowpack structure

Weather

Outlook

Avalanche problems

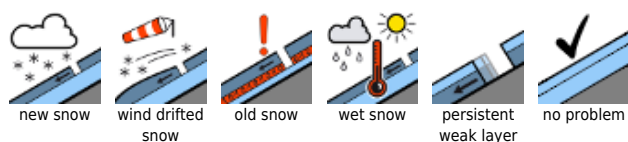

Danger ratings

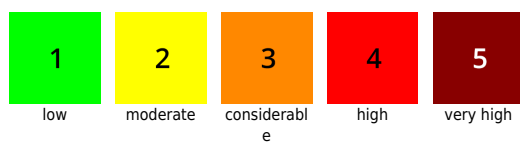

Expositions



Region report

**Nördliche Wölzer Tauern,
Rottenmanner Tauern, Südliche
Wölzer Tauern, Seckauer Tauern,
Eisenerzer Alpen, Ennstaler Alpen,
Totes Gebirge, Hochschwabgebiet,
Mürzsteger Alpen**

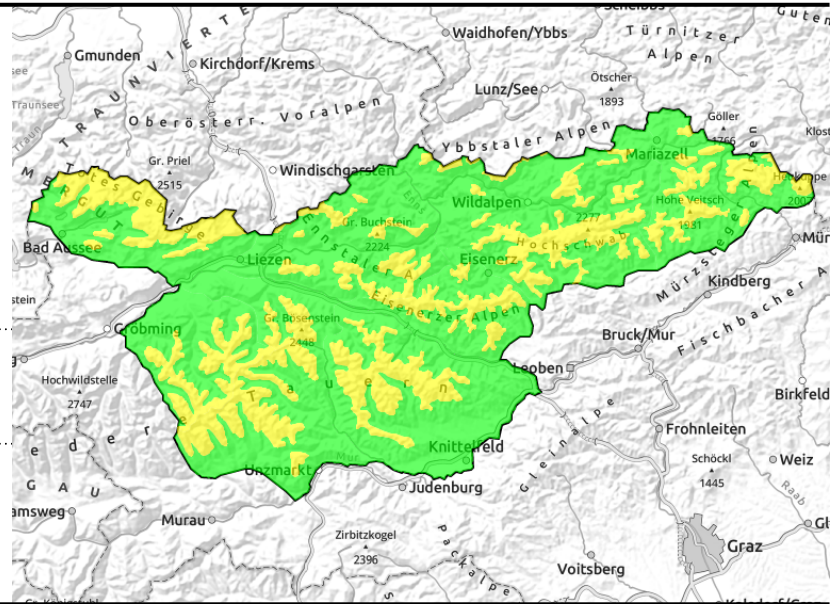
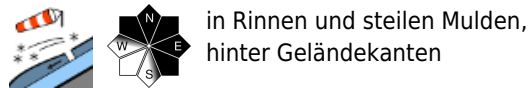

Snowpack structure

Weather

Outlook

Avalanche problems

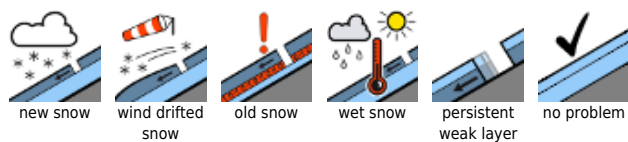

Danger ratings

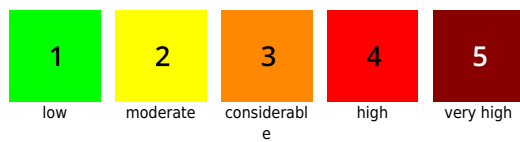

Expositions



Region report

Dachsteingebiet

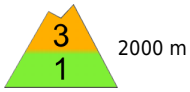

in Rinnen und steilen Mulden, hinter Geländekanten, kammnah

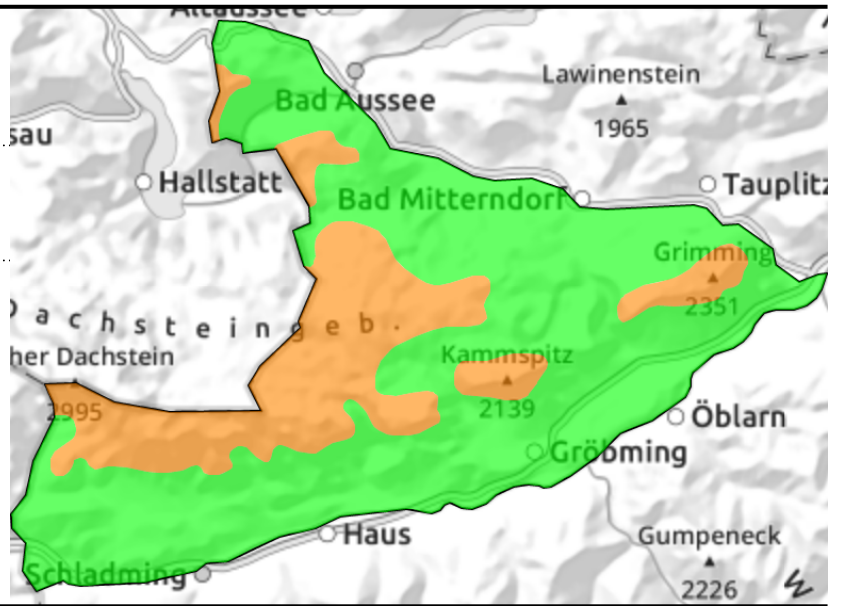

Snowpack structure

Weather

Outlook

Avalanche problems



Danger ratings



Expositions

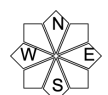

Region report

Mürztaler Alpen



dünne und kleinräumige
Tribschneepakete, in
Waldschneisen

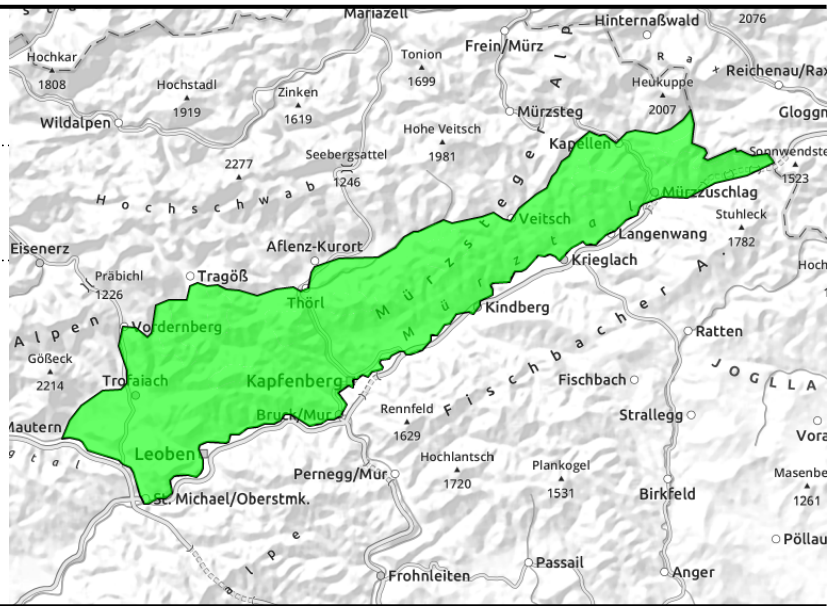

Snowpack structure

Weather

Outlook

Avalanche problems



new snow



wind drifted
snow

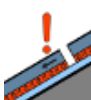

old snow



wet snow



persistent
weak layer

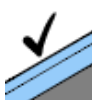

no problem

Danger ratings

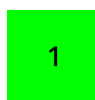

1

low



2

moderate



3

considerabl
e



4

high



5

very high

Expositions

