

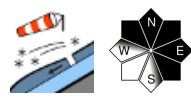





Stellenweise Triebschnee in den Hochlagen und erhebliche Lawinengefahr!

	<p>1700 m</p>	<p>Dachsteingebiet, Totes Gebirge, Ennstaler Alpen, Eisenerzer Alpen, Hochschwabgebiet</p>	
	<p>1700 m</p>	<p>Gurktaler Alpen, Seetaler Alpen, Schladminger Tauern, Südliche Wölzer Tauern, Seckauer Tauern, Nördliche Wölzer Tauern, Rottenmanner Tauern</p>	
	<p>1700 m</p>	<p>Koralpe, Stub- und Gleinalpe, Mürzsteiger Alpen, Östliche Fischbacher Alpen und Wechselgebiet</p>	
		<p>Mürztaler Alpen, Westliche Fischbacher Alpen und Grazer Bergland</p>	

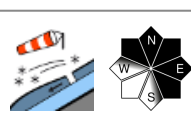
Avalanche problems

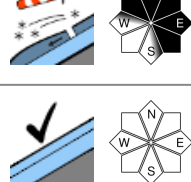

Danger ratings



Expositions



Region report

Dachsteingebiet, Totes Gebirge, Ennstaler Alpen, Eisenerzer Alpen, Hochschwabgebiet

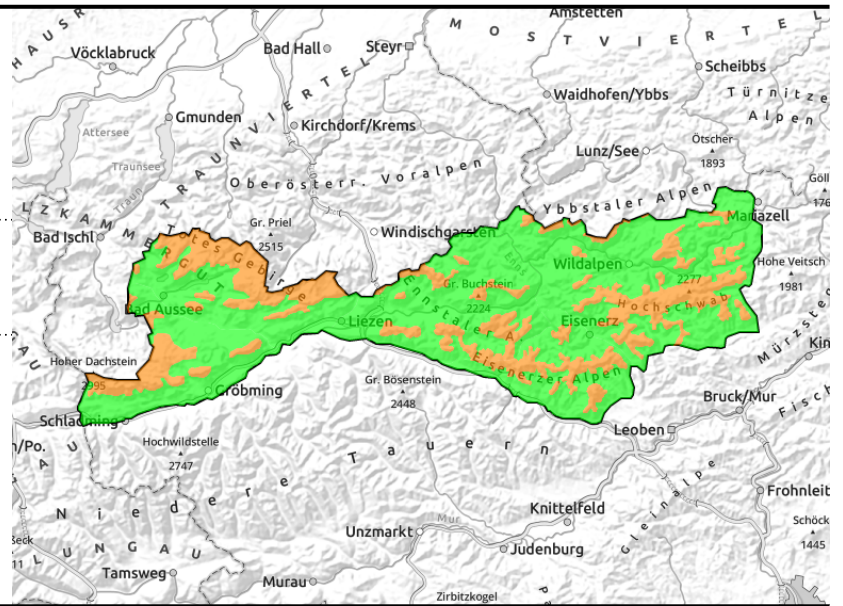
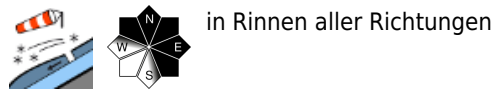

Snowpack structure

Weather

Outlook

Avalanche problems

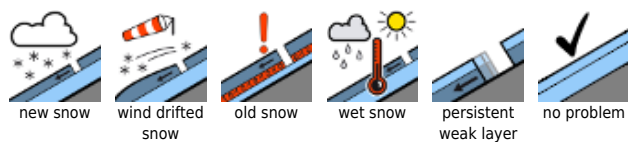

Danger ratings

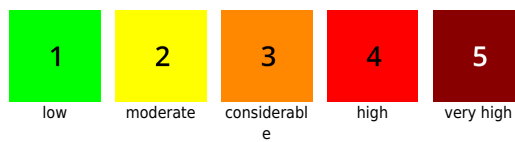

Expositions

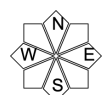

Region report

Gurktaler Alpen, Seetaler Alpen, Schladminger Tauern, Südliche Wölzer Tauern, Seckauer Tauern, Nördliche Wölzer Tauern, Rottenmanner Tauern

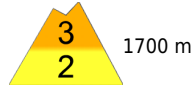
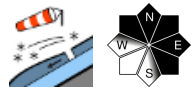
im Waldrandbereich, kammfern, in Rinnen aller Richtungen

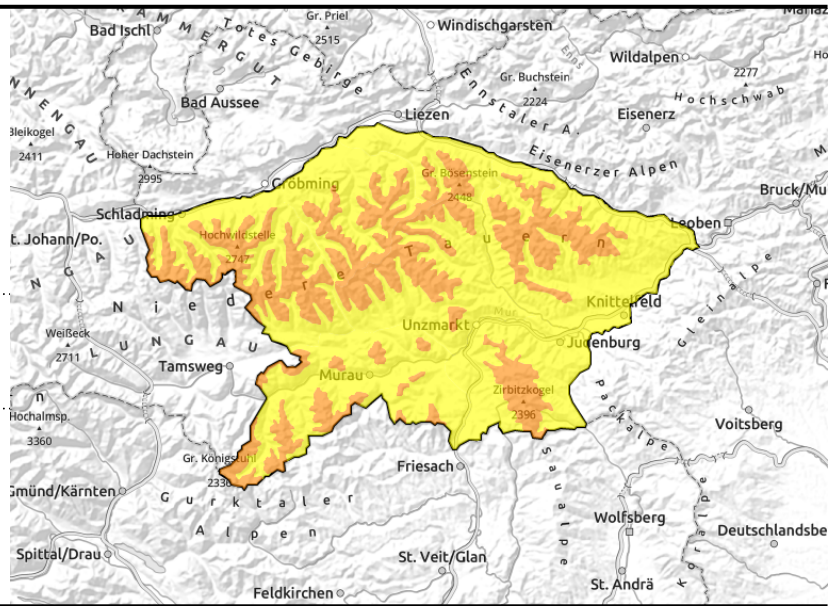

Snowpack structure

Weather

Outlook

Avalanche problems



Danger ratings



Expositions

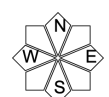

Region report

Koralpe, Stub- und Gleinalpe, Mürzsteiger Alpen, Östliche Fischbacher Alpen und Wechselgebiet

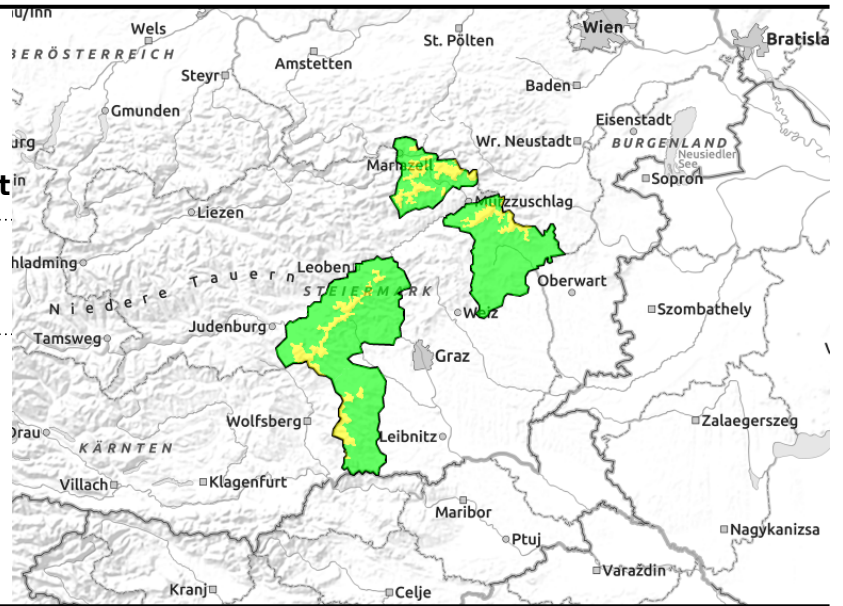
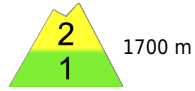

Snowpack structure

Weather

Outlook

Avalanche problems



Danger ratings

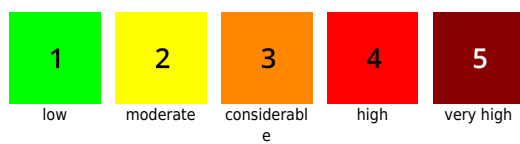

Expositions

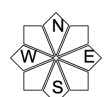

Region report

Mürztaler Alpen, Westliche Fischbacher Alpen und Grazer Bergland

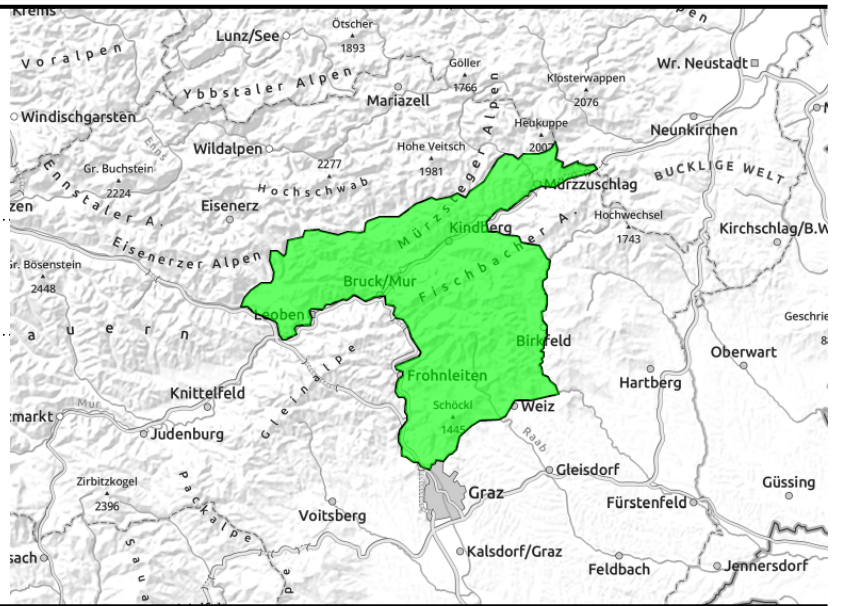
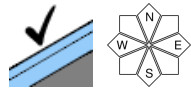

Snowpack structure

Weather

Outlook

Avalanche problems

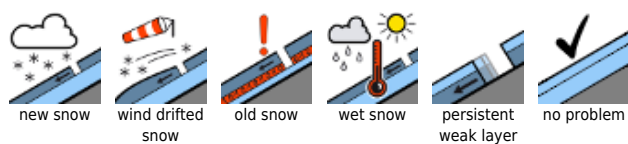

Danger ratings

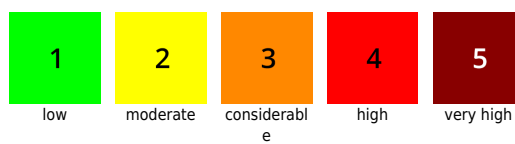

Expositions

