

Sturm und Tribschnee!

	1700 m	Dachsteingebiet, Totes Gebirge, Ennstaler Alpen, Hochschwabgebiet, Eisenerzer Alpen, Schladminger Tauern, Nördliche Wölzer Tauern, Rottenmanner Tauern, Südliche Wölzer Tauern, Seckauer Tauern				
	1600 m	Gurktaler Alpen, Seetaler Alpen				
	1700 m	Stub- und Gleinalpe, Koralpe, Murzsteger Alpen				
		Mürztaler Alpen, Westliche Fischbacher Alpen und Grazer Bergland, Östliche Fischbacher Alpen und Wechselgebiet				

Avalanche problems



Danger ratings



Expositions



Region report

Dachsteingebiet, Totes Gebirge, Ennstaler Alpen, Hochschwabgebiet, Eisenerzer Alpen, Schladminger Tauern, Nördliche Wölzer Tauern, Rottenmanner Tauern, Südliche Wölzer Tauern, Seckauer Tauern

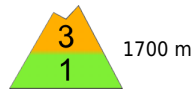

kammfern, im Waldrandbereich

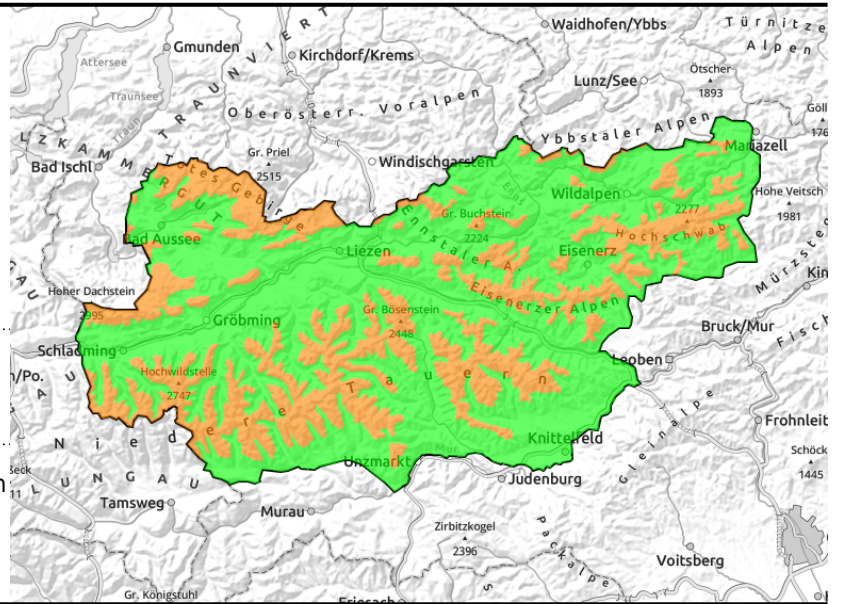

Snowpack structure

Weather

Outlook

Avalanche problems

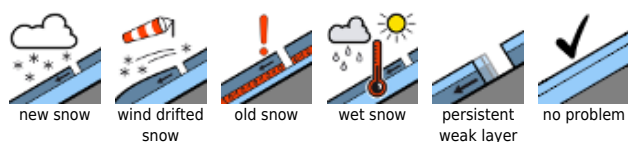

Danger ratings

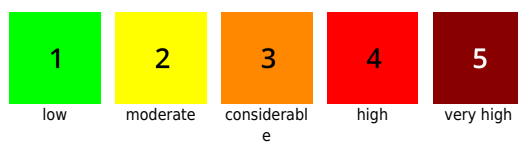

Expositions



Region report

Gurktaler Alpen, Seetaler Alpen

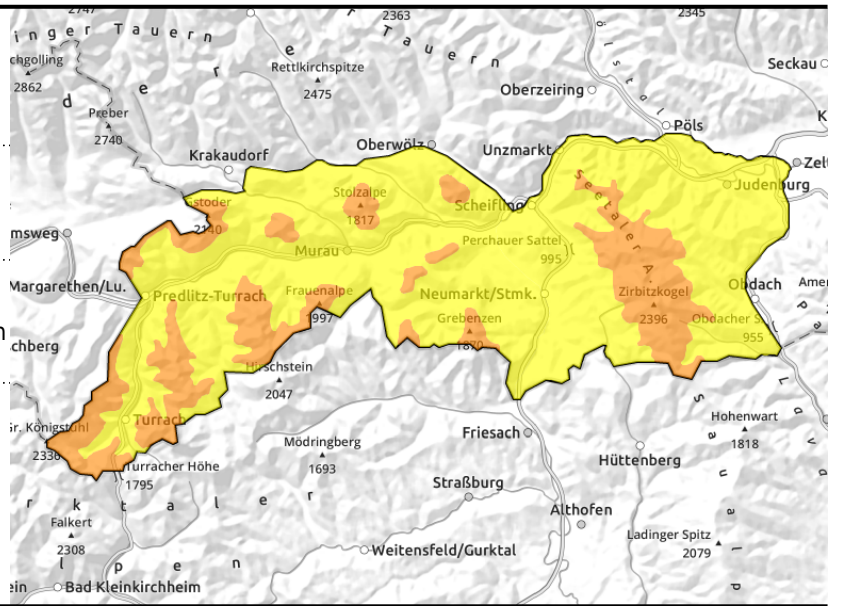
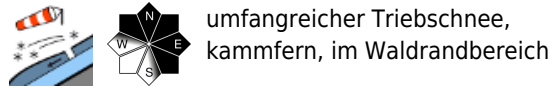
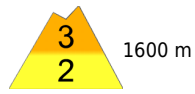

Snowpack structure

Weather

Outlook

Avalanche problems

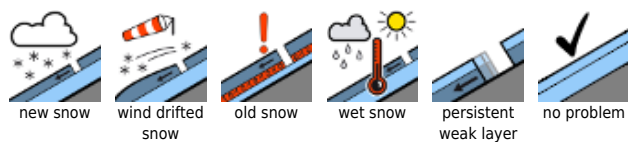

Danger ratings

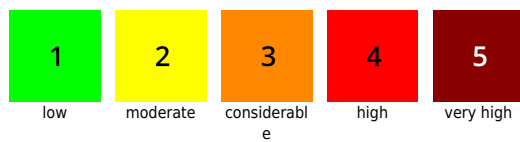

Expositions

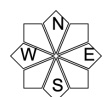

Region report

Stub- und Gleinalpe, Koralpe, Mürzsteiger Alpen



kammfern, im Waldrandbereich

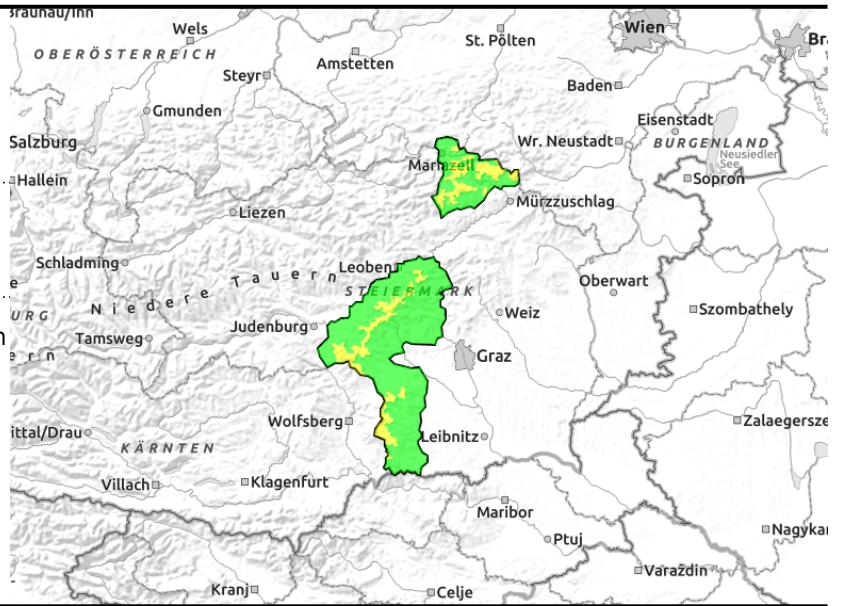

Snowpack structure

Weather

Outlook

Avalanche problems

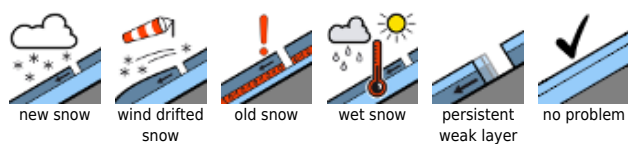

Danger ratings

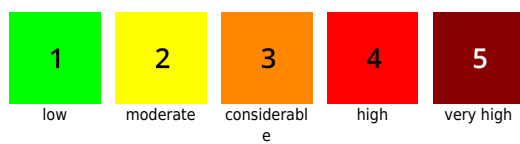

Expositions

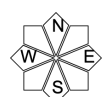

Region report

Mürztaler Alpen, Westliche Fischbacher Alpen und Grazer Bergland, Östliche Fischbacher Alpen und Wechselgebiet

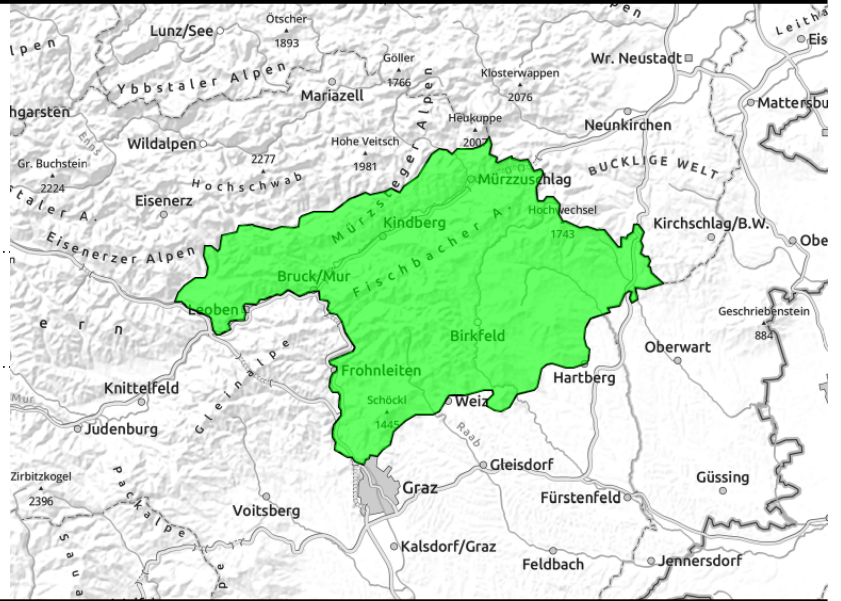

sehr wenige Gefahrenpunkte im Gelände

Snowpack structure

Weather

Outlook

Avalanche problems

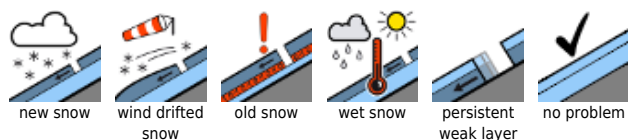

Danger ratings



Expositions

