









Frischer Triebschnee im Nordsektor!

 <p>1800 m</p>	<p>Dachsteingebiet, Totes Gebirge, Ennstaler Alpen, Eisenerzer Alpen, Hochschwabgebiet</p>		
 <p>1900 m</p>	<p>Schladminger Tauern, Rottenmanner Tauern, Nördliche Wölzer Tauern, Südliche Wölzer Tauern, Seckauer Tauern</p>		
	<p>Stub- und Gleinalpe, Westliche Fischbacher Alpen und Grazer Bergland, Östliche Fischbacher Alpen und Wechselgebiet, Mürztaler Alpen, Mürzsteiger Alpen, Gurktaler Alpen, Seetaler Alpen, Korralpe</p>		

Avalanche problems



Danger ratings



Expositions

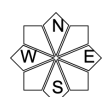

Region report

Dachsteingebiet, Totes Gebirge, Ennstaler Alpen, Eisenerzer Alpen, Hochschwabgebiet

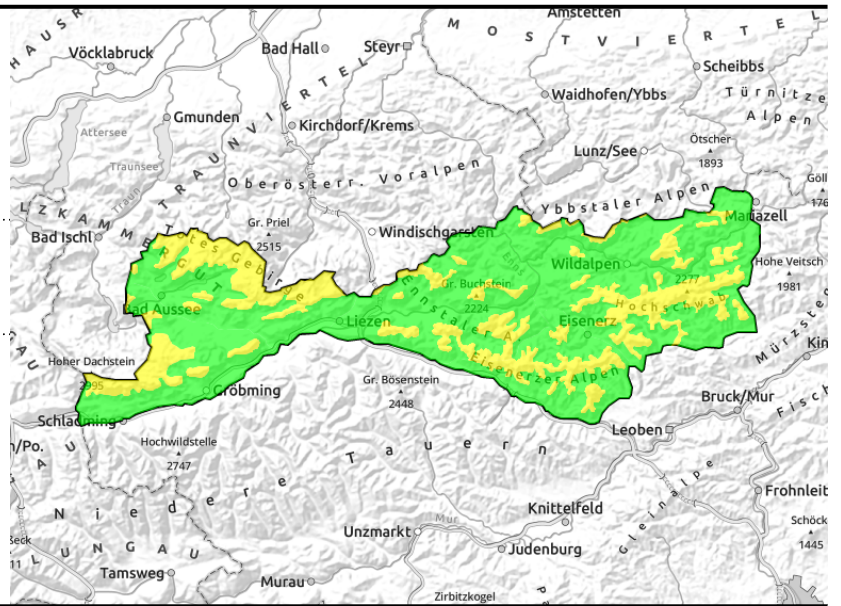
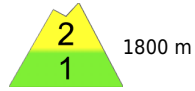

Snowpack structure

Weather

Outlook

Avalanche problems

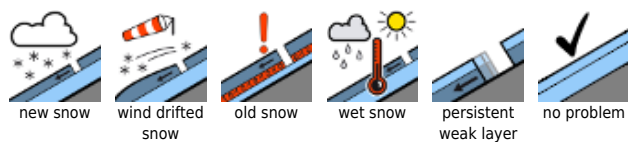

Danger ratings

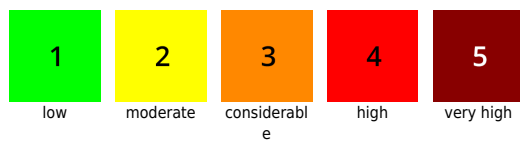

Expositions

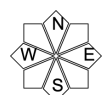

Region report

Schladinger Tauern, Rottenmanner Tauern, Nördliche Wölzer Tauern, Südliche Wölzer Tauern, Seckauer Tauern

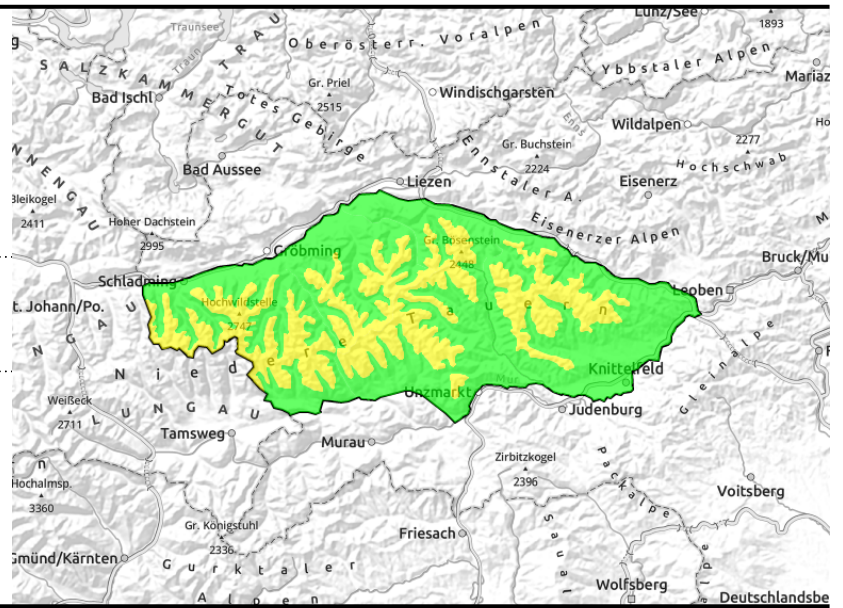

Snowpack structure

Weather

Outlook

Avalanche problems

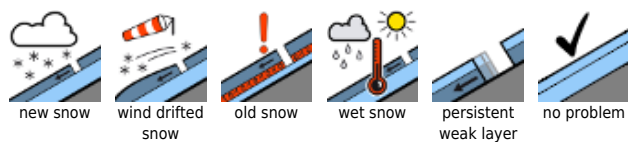

Danger ratings



Expositions

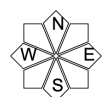

Region report

Stub- und Gleinalpe, Westliche Fischbacher Alpen und Grazer Bergland, Östliche Fischbacher Alpen und Wechselgebiet, Mürztaler Alpen, Mürzsteger Alpen, Gurktaler Alpen, Seetaler Alpen, Koralpe



dünne, kammnahe
Triebsschneelinsen

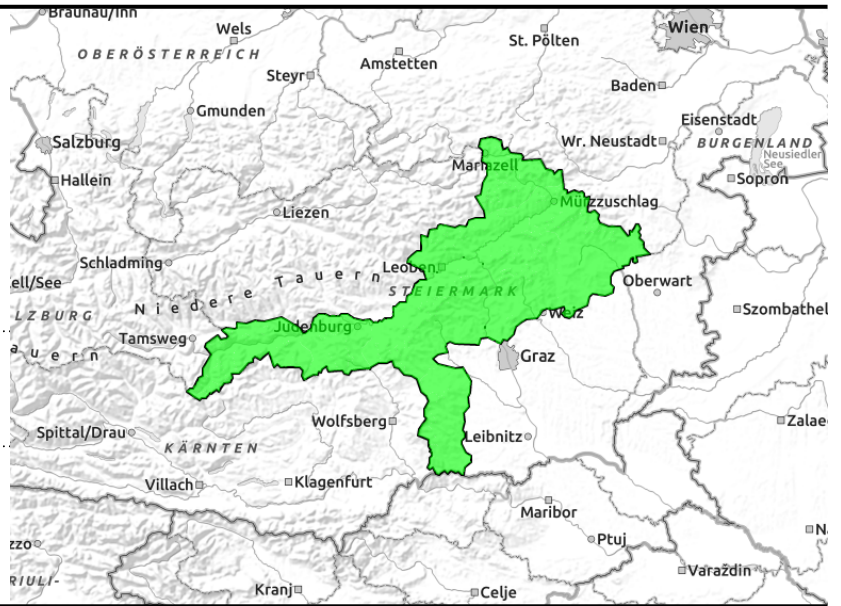

Snowpack structure

Weather

Outlook

Avalanche problems



new snow



wind drifted
snow



old snow



wet snow



persistent
weak layer



no problem

Danger ratings



1

low



2

moderate



3

considerabl
e



4

high



5

very high

Expositions

