

Marked rise in temperatures: considerable wet-snow and glide-snow problem as of late morning

	Chiemgauer Alpen, Heutal, Reiteralpe, Kitzbüheler Alpen, Glemmtal, Dientner Grasberge, Pongauer Grasberge, Oberpinzgauer Grasberge, Niedere Tauern Nord, Tennengebirge, Gosaukamm, Loferer und Leoganger Steinberge, Niedere Tauern Alpenhauptkamm, Steinernes Meer, Hochkönig, Hagengebirge, Göllstock	
	Nockberge	
	Großvenedigergruppe Alpenhauptkamm, Glocknergruppe Alpenhauptkamm, Goldberggruppe Alpenhauptkamm, Ankogelgruppe, Muhr, Großvenedigergruppe Nord, Glocknergruppe Nord, Goldberggruppe Nord, Niedere Tauern Süd	

Avalanche problems

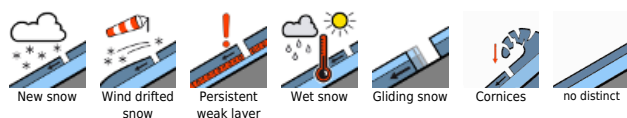

Danger ratings



Expositions



Chiemgauer Alpen, Heutal, Reiteralpe, Kitzbüheler Alpen, Glemmtal, Dientner Grasberge, Pongauer Grasberge, Oberpinzgauer Grasberge, Niedere Tauern Nord, Tennengebirge, Gosaukamm, Loferer und Leoganger Steinberge, Niedere Tauern Alpenhauptkamm, Steinernes Meer, Hochkönig, Hagengebirge, Göllstock

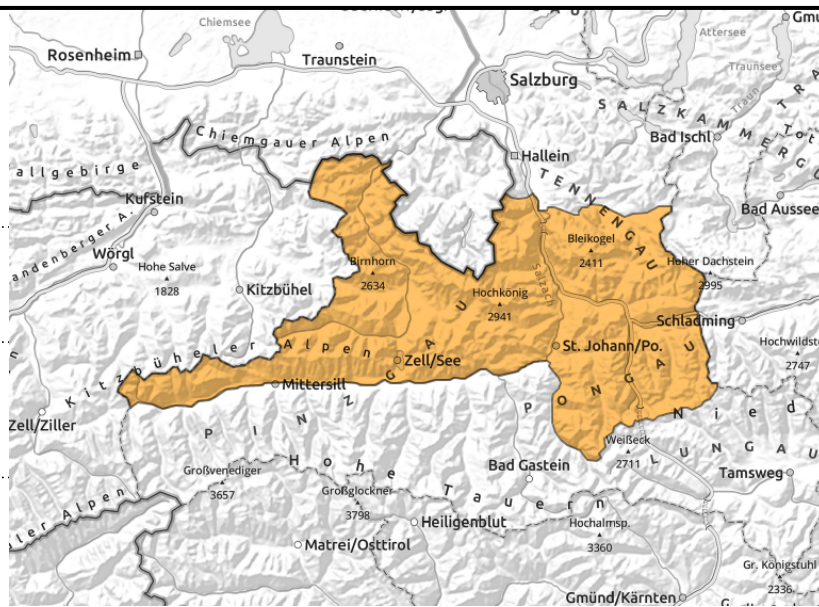

on steep grass-covered slopes, possible at any time of day or night



hefty impulse of warmth, daytime cycle of naturally triggered avalanche activity

Considerable avalanche danger: naturally triggered wet-snow/glide-snow avalanches expected

Avalanche danger is CONSIDERABLE.

Due to higher temperatures and solar radiation on Saturday, naturally triggered wet-snow and glide-snow avalanches are expected, mostly medium sized, also larger. Avalanche activity will swiftly increase, esp. on S/E facing slopes below 2400 m, in late morning, then spread to all aspects over the course of the day, on south-facing slopes at all altitudes, on north-facing slopes below 2400 m, and on E/W facing slopes below 2800 m. Esp. in rocky terrain with little snow isolated wet-snow slab avalanches are also possible, these can plummet down to ground where there is no snow on the ground.

Backcountry tours should pay close heed to the march of time during the day, and its results. The huge cornices forfeit their firmness due to moistness, will break often as the day progresses.

Snowpack structure

The snowpack has insufficient outgoing radiation at night when skies are cloudy. On the surface only a thin melt-freeze crusts can form which swiftly softens in the morning. On north-facing slopes above 2200 m the snowpack will be thoroughly wet for the first time on Saturday. The stable snowpack means that most avalanches will be glide-snow avalanches and loose wet-snow avalanches. Wet slab avalanches are more likely where there is little snow and in rocky terrain. Due to the loss of firmness of the snowpack, the glide-snow and wet-snow avalanches can sweep lots of wet snow along in their plummet path.

Weather

Exceptionally high temperatures! Cloudy nocturnal skies. On Saturday, lots of sunshine, excellent visibility, light winds. Only in high-alpine zones of the Tauern will the southerly winds be brisk. Focus: mild air, record-breakingly mild. At 2000 m: 11-12 degrees; at 3000 m: 5-6 degrees, highly unusual for this juncture of the season.

Outlook

High wet-snow/gliding snow activity will persist.

Avalanche problems

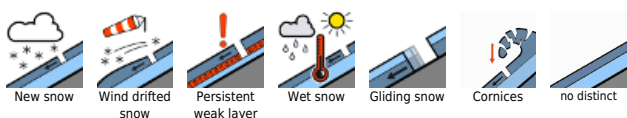

Danger ratings



Expositions



Nockberge



hefty impulse of warmth,
naturally triggered avalanches
activity



on steep grass-covered slopes,
possible at any time of day or
night

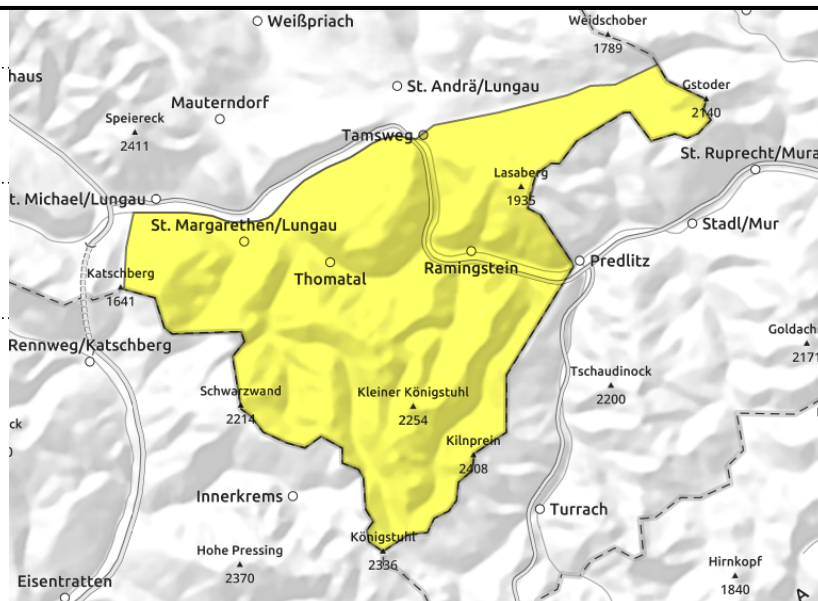

Wetness and weakness of snowpack as day progresses

Avalanche danger is MODERATE.

Due to higher temperatures and solar radiation on Saturday, naturally triggered wet-snow and glide-snow avalanches are expected, mostly medium sized, also larger. Avalanche activity will swiftly increase, esp. on S/E facing slopes below 2400 m, in late morning, then spread to all aspects over the course of the day.

Backcountry tours should pay close heed to the march of time during the day, and its results.

Snowpack structure

The snowpack has insufficient outgoing radiation at night when skies are cloudy. On the surface only a thin melt-freeze crusts can form which swiftly softens in the morning. The stable snowpack means that most avalanches will be glide-snow avalanches and loose wet-snow avalanches.

Weather

Exceptionally high temperatures! Cloudy nocturnal skies. On Saturday, lots of sunshine, excellent visibility, light winds. Only in high-alpine zones of the Tauern will the southerly winds be brisk. Focus: mild air, record-breakingly mild. At 2000 m: 11-12 degrees; at 3000 m: 5-6 degrees, highly unusual for this juncture of the season.

Outlook

High wet-snow/gliding snow activity will persist.

Avalanche problems



Danger ratings



Expositions



**Großvenedigergruppe Alpenhauptkamm,
Glocknergruppe Alpenhauptkamm, Goldberggruppe
Alpenhauptkamm, Ankogelgruppe, Muhr,
Großvenedigergruppe Nord, Glocknergruppe Nord,
Goldberggruppe Nord, Niedere Tauern Süd**

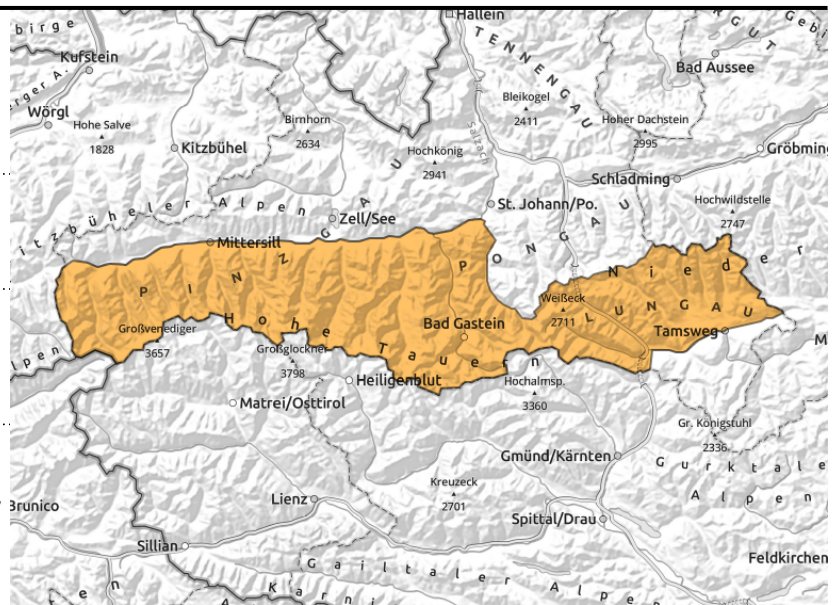

hefty impulse of warmth,
naturally triggered avalanches
activity



on steep grass-covered slopes
which have not yet discharged,
often deep fractures, possible
at any time of day or night

Considerable danger: naturally triggered avalanches expected

Avalanche danger is CONSIDERABLE.

Due to higher temperatures and solar radiation on Saturday, naturally triggered wet-snow and glide-snow avalanches are expected, mostly medium sized, also larger. Avalanche activity will swiftly increase, esp. on S/E facing slopes below 2400 m, in late morning, then spread to all aspects over the course of the day, on south-facing slopes at all altitudes, on north-facing slopes below 2400 m, and on E/W facing slopes below 2800 m. Esp. in rocky terrain with little snow isolated wet-snow slab avalanches are also possible, these can plummet down to ground where there is no snow on the ground.

Backcountry tours should pay close heed to the march of time during the day, and its results.

The huge cornices forfeit their firmness due to moistness, will break often as the day progresses.

Snowpack structure

The snowpack has insufficient outgoing radiation at night when skies are cloudy. On the surface only a thin melt-freeze crusts can form which swiftly softens in the morning. On north-facing slopes above 2200 m the snowpack will be thoroughly wet for the first time on Saturday. The stable snowpack means that most avalanches will be glide-snow avalanches and loose wet-snow avalanches. Wet slab avalanches are more likely where there is little snow and in rocky terrain. Due to the loss of firmness of the snowpack, the glide-snow and wet-snow avalanches can sweep lots of wet snow along in their plummet path.

Weather

Exceptionally high temperatures! Cloudy nocturnal skies. On Saturday, lots of sunshine, excellent visibility, light winds. Only in high-alpine zones of the Tauern will the southerly winds be brisk. Focus: mild air, record-breakingly mild. At 2000 m: 11-12 degrees; at 3000 m: 5-6 degrees, highly unusual for this juncture of the season.

Outlook

High wet-snow/gliding snow activity will persist.

Translated by Jeffrey McCabe, www.creativtrans.com

Avalanche problems



New snow



Wind drifted snow



Persistent weak layer



Wet snow



Gliding snow



Cornices



no distinct

Danger ratings



1

low



2

moderate



3

considerable



4

high



5

very high

Expositions

