

Avalanche report for Saturday, 29.04.2023

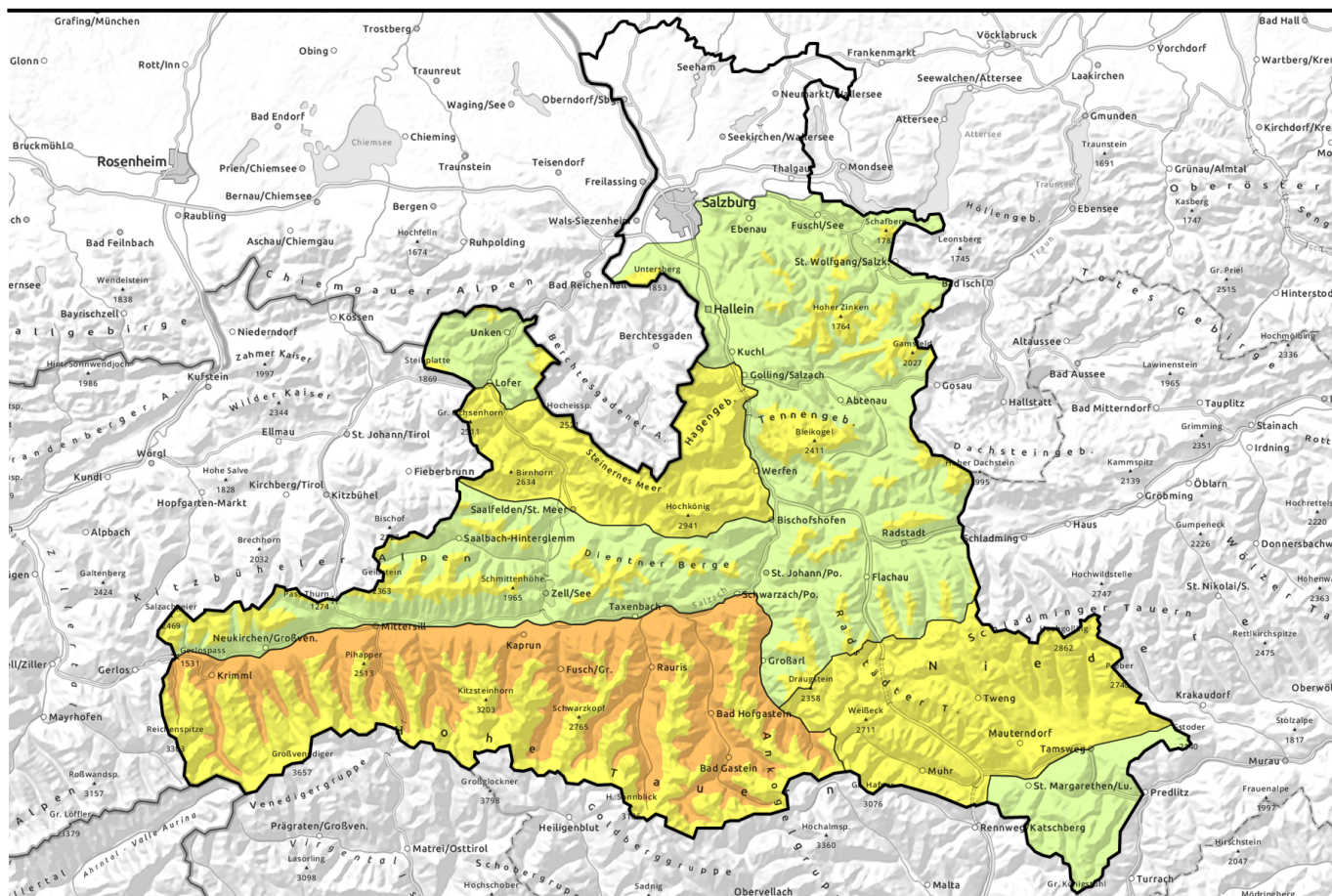

Danger of wet-snow and glide-snow avalanches. Snowdrift problem at high altitudes.

| | | |
|--|---|--|
| | <p>2200 m Chiemgauer Alpen, Heutal, Reiteralpe, Osterhorngruppe, Gamsfeldgruppe, Untersbergstock, Tennengebirge, Gosaukamm, Kitzbüheler Alpen, Glemmtal, Oberpinzgauer Grasberge, Dientner Grasberge, Pongauer Grasberge, Niedere Tauern Nord</p> | |
| | <p>Loferer und Leoganger Steinberge, Niedere Tauern Alpenhauptkamm, Ankogelgruppe, Muhr, Niedere Tauern Süd, Steinernes Meer, Hochkönig, Hagengebirge, Göllstock</p> | |
| | <p>2400 m Großvenedigergruppe Nord, Großvenedigergruppe Alpenhauptkamm, Glocknergruppe Alpenhauptkamm, Glocknergruppe Nord, Goldberggruppe Nord, Goldberggruppe Alpenhauptkamm</p> | |
| | <p>Nockberge</p> | |

Avalanche problems

Danger ratings

| | | | | |
|-----|----------|--------------|------|-----------|
| 1 | 2 | 3 | 4 | 5 |
| low | moderate | considerable | high | very high |

Expositions

Avalanche report for Saturday, 29.04.2023

Chiemgauer Alpen, Heutal, Reiteralpe, Osterhorngruppe, Gamsfeldgruppe, Untersbergstock, Tennengebirge, Gosaukamm, Kitzbüheler Alpen, Glemmtal, Oberpinzgauer Grasberge, Dientner Grasberge, Pongauer Grasberge, Niedere Tauern Nord

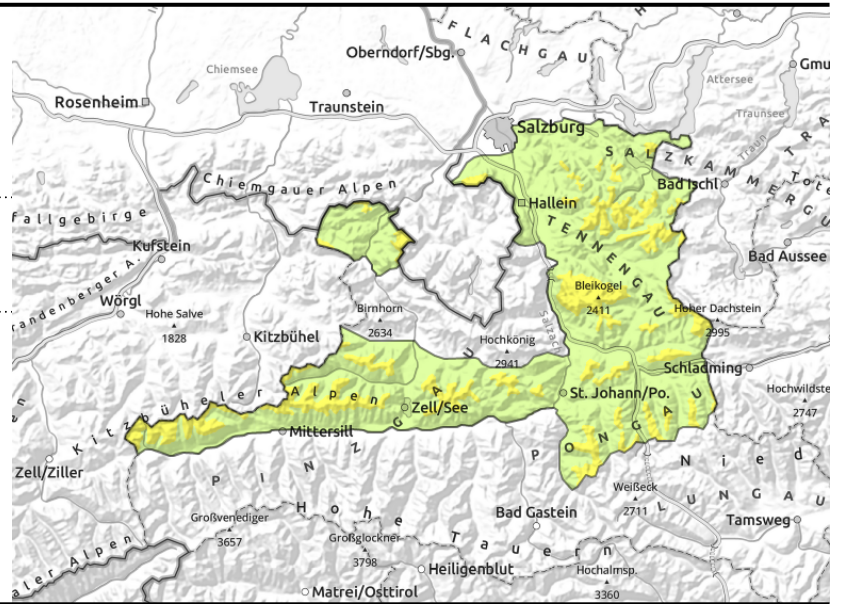

warm temperatures and rain weaken the snowpack. naturally triggered wet-snow avalanches possible.

Wet-snow and glide-snow avalanches

Avalanche danger above 2200 m is MODERATE, below that altitude danger is LOW. Wet loose-snow avalanches and glide-snow avalanches can release naturally due to high temperatures and rain impact. Most releases are small, above 2200 m medium in isolated cases.

Snowpack structure

Overcast nighttime skies: wet and soft snowpack right from early morning.

Weather

Variable weather conditions, convective cloud build-up, sunshine and a few rain showers. Winds mostly light to moderate. At 2000 m: 4 degrees.

Outlook

Due to dropping temperatures, wet-snow problem will recede.

Avalanche problems



Danger ratings



Expositions



Avalanche report for **Saturday, 29.04.2023**

Loferer und Leoganger Steinberge, Niedere Tauern Alpenhauptkamm, Ankogelgruppe, Muhr, Niedere Tauern Süd, Steinernes Meer, Hochkönig, Hagengebirge, Göllstock

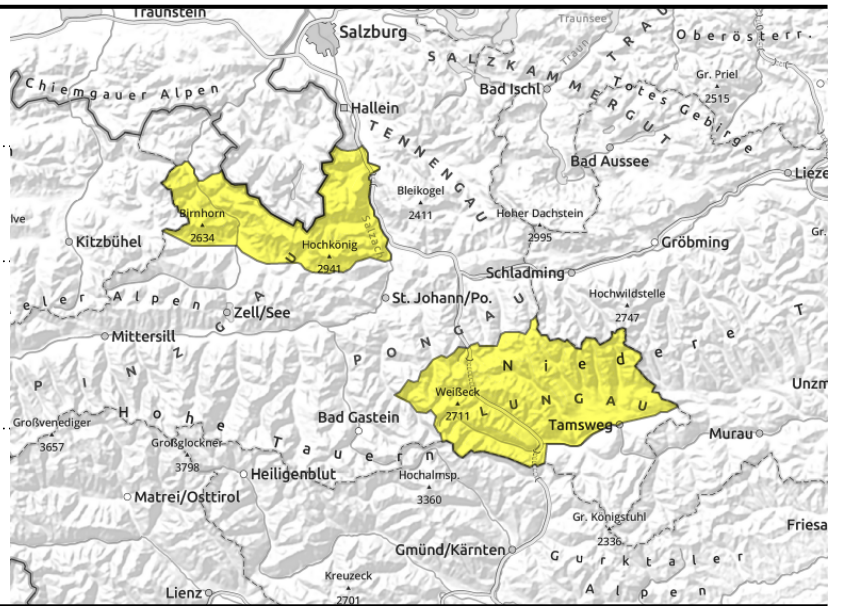

warm temperatures and rain weaken the snowpack. naturally triggered wet-snow avalanches possible.



avoid small snowdrift patches in tricky terrain

Wet-snow and glide-snow avalanches, snowdrift problem at high altitudes

Avalanche danger is MODERATE.

Wet loose-snow avalanches and glide-snow avalanches can release naturally due to high temperatures and rain impact. Most releases are small, above 2200 m medium in isolated cases. Above 2500 m, small snowdrifts have accumulated which can trigger by minimum additional loading.

Snowpack structure

Overcast nighttime skies: wet and soft snowpack right from early morning. Above 2400 m, 10 cm of fresh snow fell amid NW winds, the freshly generated snowdrifts are prone to triggering.

Weather

Variable weather conditions, convective cloud build-up, sunshine and a few rain showers. Winds mostly light to moderate. At 2000 m: 4 degrees; at 3000 m: -2 degrees.

Outlook

Due to dropping temperatures, wet-snow problem will recede.

Avalanche problems



Danger ratings



Expositions



Avalanche report for **Saturday, 29.04.2023**

Großvenedigergruppe Nord, Großvenedigergruppe Alpenhauptkamm, Glocknergruppe Alpenhauptkamm, Glocknergruppe Nord, Goldberggruppe Nord, Goldberggruppe Alpenhauptkamm

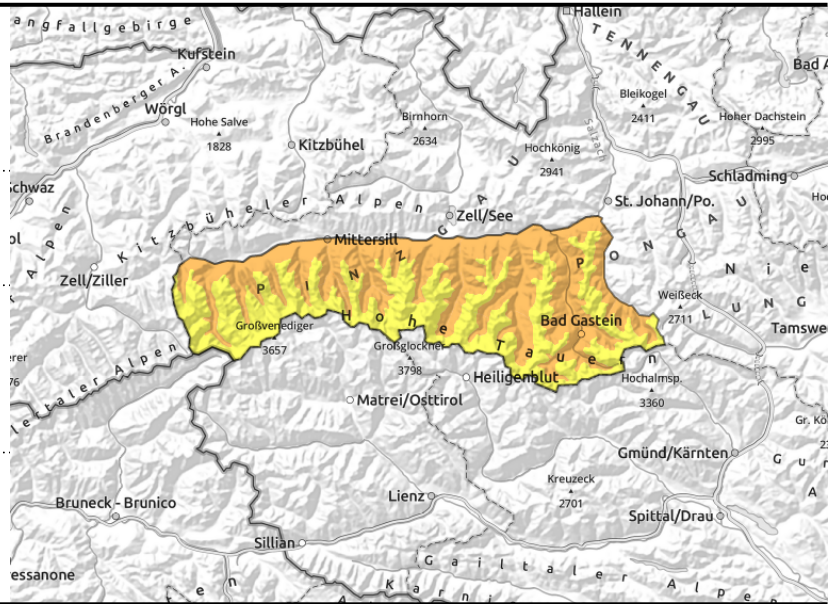

2400 m



warm temperatures and rain weaken the snowpack. naturally triggered wet-snow avalanches possible.



snowdrifts prone to triggering esp. on steep north-facing slopes

Below 2400 m, wet-snow and glide-snow avalanches, snowdrift problem at high altitude

Avalanche danger below 2400 m is **CONSIDERABLE**, above that altitude danger is **MODERATE**.

Wet loose-snow avalanches and glide-snow avalanches can release naturally due to high temperatures and rain impact.

Above 2500 m small snowdrift accumulations have been generated, triggerable by minimum additional loading esp. on north-facing slopes. Danger zones and likelihood of triggering increase with ascending altitude. Avalanches can fracture down to more deeply embedded layers and grow to larger size.

Snowpack structure

Overcast nighttime skies: wet and soft snowpack right from early morning. Above 2400 m, 10-20 cm of fresh snow fell amid NW winds, the freshly generated snowdrifts are prone to triggering.

On shady slopes above 2400 m there are faceted layers in the old snowpack: weak!

Weather

Variable weather conditions, convective cloud build-up, sunshine and a few rain showers. Winds mostly light to moderate. At 2000 m: 4 degrees; at 3000 m: -2 degrees.

Outlook

Due to dropping temperatures, wet-snow problem will recede.

Avalanche problems



Danger ratings



Expositions



Avalanche report for Saturday, 29.04.2023

Nockberge



isolated wet loose-snow avalanches possible

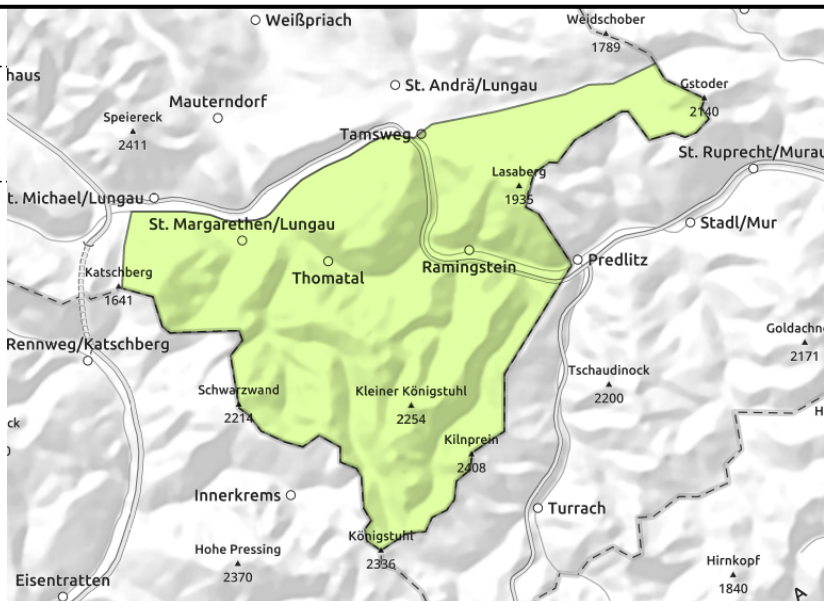

Low avalanche danger

Avalanche danger is LOW.

Due to higher daytime temperatures and some rainfall in the afternoon, isolated small wet loose-snow avalanches are possible on extremely steep (>40°) slopes.

Snowpack structure

Overcast nighttime skies: wet and soft snowpack right from early morning.

Weather

Variable weather conditions, convective cloud build-up, sunshine and a few rain showers. Winds mostly light to moderate. At 2000 m: 4 degrees.

Outlook

Due to dropping temperatures, wet-snow problem will recede.

Translated by Jeffrey McCabe, www.creativtrans.com

Avalanche problems



Danger ratings



Expositions

