

Trotz allgemein nur wenig Schnee ist lokal und vor allem in den Hochlagen älterer Triebschnee zu beachten.

	<p>1800 m</p>	<p>Dachstein, Gosaukamm, Totes Gebirge, Pyhrngas, Haller Mauer</p>		
	<p>forestline</p>	<p>Kalmberg, Katergebirge, Zimnitzmassiv, Höllengebirge, Traunstein, Eibenberg, Kasbergblock, Sengengebirge, Reichraminger HG</p>		
		<p>Ennstaler Voralpen</p>		

Avalanche problems



Danger ratings



Expositions



Region report

Dachstein, Gosaukamm, Totes Gebirge, Pyhrgas, Haller Mauer

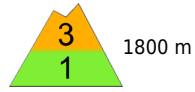

in Rinnen und steilen Mulden, kammfern, kammnah

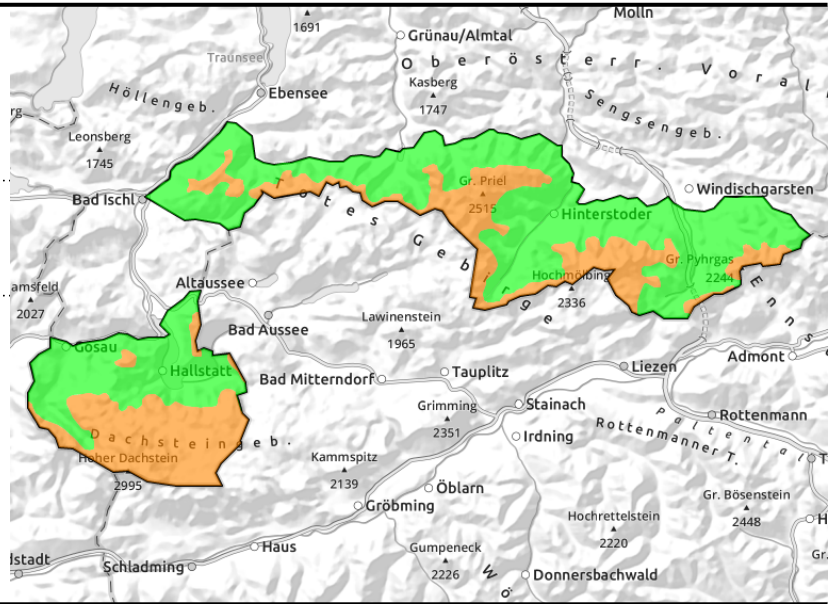

Snowpack structure

Weather

Outlook

Avalanche problems

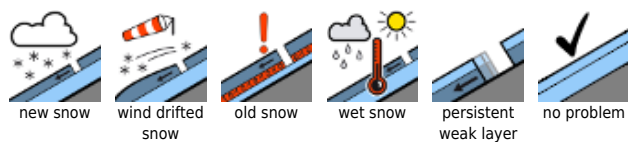

Danger ratings

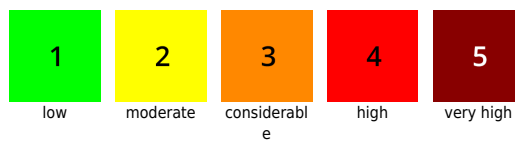

Expositions

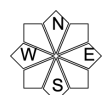

Region report

**Kalmberg, Katergebirge,
Zimnitzmassiv, Höllengebirge,
Traunstein, Eibenberg, Kasbergblock,
Sengsengebirge, Reichraminger HG**

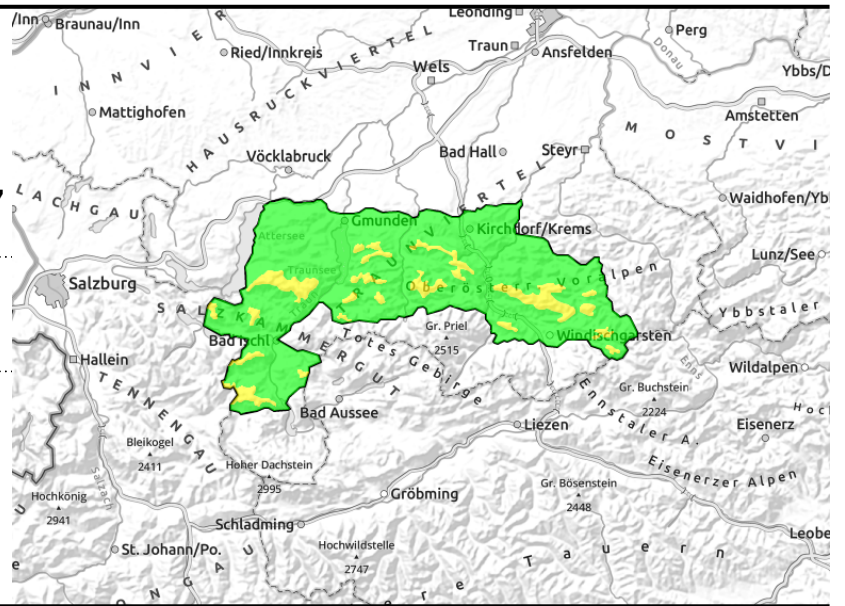
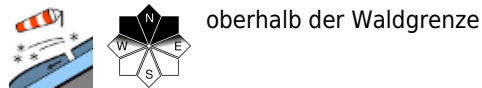

Snowpack structure

Weather

Outlook

Avalanche problems

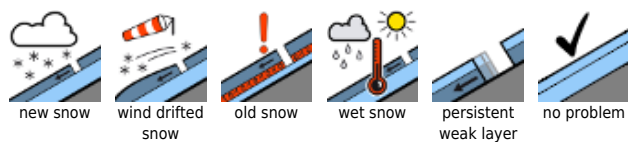

Danger ratings

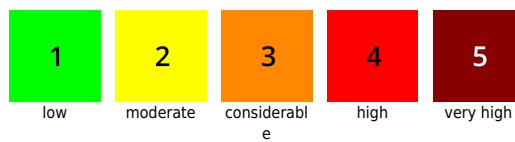

Expositions

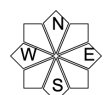

Region report

Ennstaler Voralpen

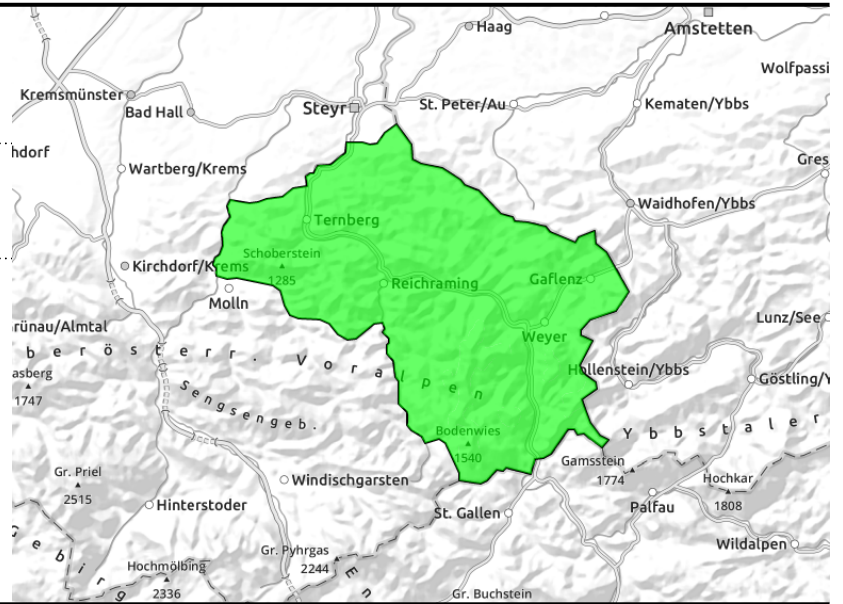
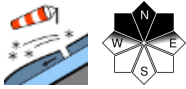

Snowpack structure

Weather

Outlook

Avalanche problems



Danger ratings

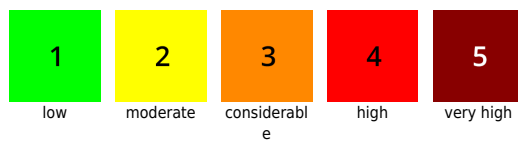

Expositions

