

## In den Hochlagen frischer Triebsschnee, teils lokal erhebliche Lawinengefahr!

	<p>1800 m</p>	<p>Dachstein, Gosaukamm</p>		
	<p>1800 m</p>	<p>Kalmberg, Katergebirge, Totes Gebirge, Pyhrgas, Haller Mauer</p>		
		<p>Zimnitzmassiv, Höllengebirge, Traunstein, Eibenberg, Kasbergblock, Sengsengebirge, Reichraminger HG</p>		

**Avalanche problems**

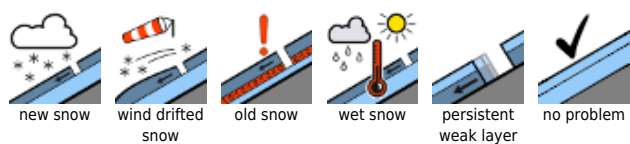

**Danger ratings**

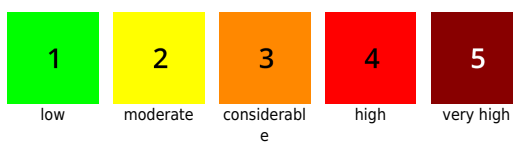

**Expositions**

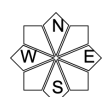

## Region report

### Dachstein, Gosaukamm

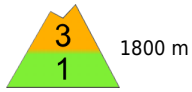

kammnah, hinter  
Geländekanten, in Rinnen und  
steile Mulden

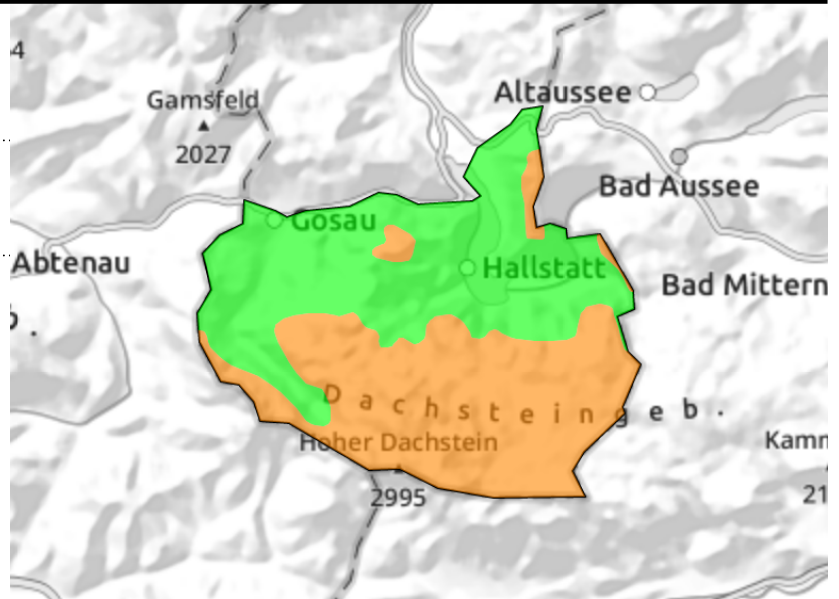

## Snowpack structure

### Weather

### Outlook

#### Avalanche problems



new snow



wind drifted  
snow



old snow



wet snow



persistent  
weak layer



no problem

#### Danger ratings



1

low



2

moderate



3

considerabl  
e



4

high



5

very high

#### Expositions

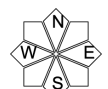

## Region report

**Kalmberg, Katergebirge, Totes Gebirge, Pyhrgas, Haller Mauer**

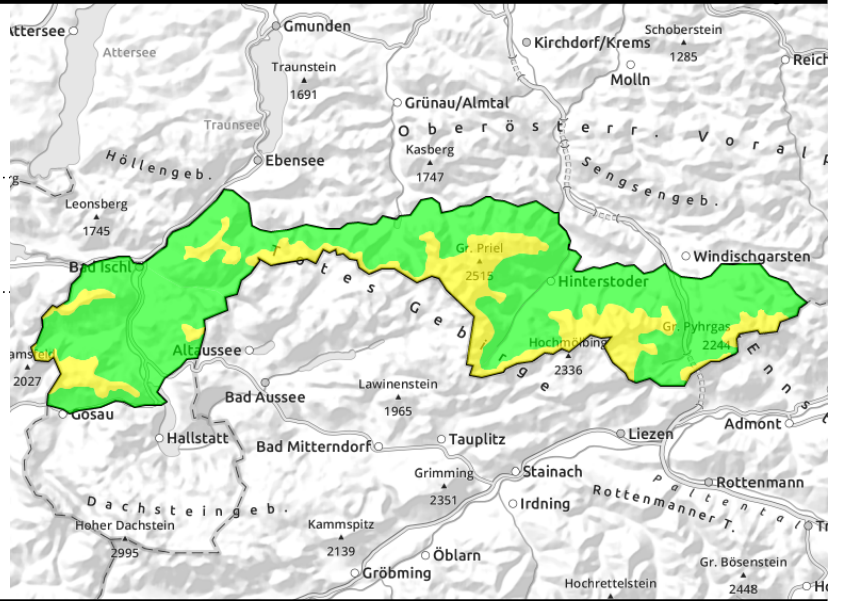
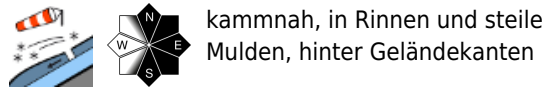
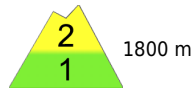

## Snowpack structure

## Weather

## Outlook

### Avalanche problems



### Danger ratings

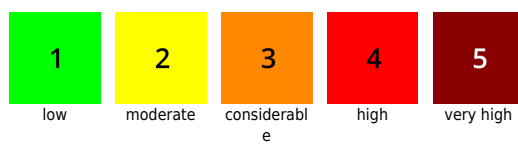

### Expositions



## Region report

**Zimnitzmassiv, Höllengebirge,  
Traunstein, Eibenberg, Kasbergblock,  
Sengsengebirge, Reichraminger HG**



kammnah, in Rinnen und steile  
Mulden

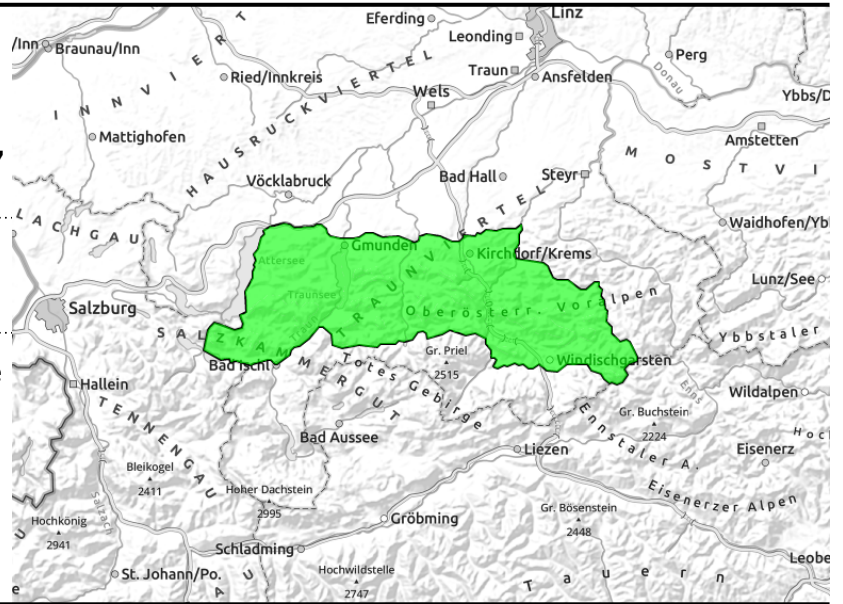

## Snowpack structure

## Weather

## Outlook

### Avalanche problems



new snow



wind drifted  
snow



old snow



wet snow



persistent  
weak layer

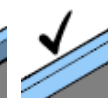

no problem

### Danger ratings



1

low



2

moderate



3

considerabl  
e



4

high



5

very high



### Expositions